WEATHER
Tuesday showers and [illegible]ms and colder.

THE MARION STAR

HOME EDITION

Vol. LIV. No. 146. By The Associated Press By International News Service By United Press MARION, OHIO, MONDAY, MAY 18, 1931. TWELVE PAGES THREE CENTS.

Today

Labor, Capital, Harmony Why Grant Succeeded Railroads Have Troubles Viewing New York

BY ARTHUR BRISBANE

GERMANY PREDICTS that our depression will force an end of [illegible] relations between labor and capital, and many strikes may [illegible]. Let us hope that Germany is mistaken.

The executive committee of the American Federation of Labor calls on organized labor to resist "to the utmost extent any and all attempts to reduce wages and lower American living standards."

To resist wage reduction is to aggravate depression, in the opinion of labor unions.

While the question is discussed, wages are being reduced. In certain [illegible] industries employes are compelled to take "time off" at their own expense.

What is needed is some one with an idea that will make employment at high wages as profitable as it was in 1929. It should never be forgotten that what does not pay will not be done.

• • •

NEW YORK celebrated with a parade, and kind words, the 101st anniversary of General Grant's birthday. His granddaughter, the Princess Cantacuzene, and his grandson, Colonel U. S. Grant III, witnessed the ceremonies at Grant's fine tomb on the Hudson river.

For at least 80,000,000 Americans, U. S. Grant is only a name, learned in school books with the names of Lafayette, Washington and others. To other men it is the name of the man who "fought it out," and won. They said he drank whisky, and Lincoln suggested that some of the other generals find out what kind of whisky Grant drank, and buy a lot of it.

• • •

THE INTERESTING fact in Grant's life is this. When he had nothing in particular to do, he did nothing in particular. In fact, before the world heard of him, after he left West Point, he knew more about whisky than he did about anything else.

But when the chance came to do something worth while, he did it, gloriously.

What three-quarters of all the people on earth need is a chance to do something worth while. Our kind of society doesn't give them the chance. They are fitted into a job like a horse in the traces of a street car and jog along until they fall, and make room for another.

That may change, but not in this century, nor in the next ten.

• • •

AUTOMOBILE manufacturers send new cars to their destinations, sometimes hundreds of miles away, loaded on automobile trucks, instead of sending them by rail. The railroads feel this in their receipts. The interstate commerce commission permits lines of the southwest to reduce the freight rates on automobiles to meet that "driveaway" competition.

Why do the railroads need permission to reduce rates? They are selling transportation and should need no permission to meet any competition.

As long as the country is not prepared to guarantee profits to railroads why should it interefere with their making profits if they can?

The railroads have a big problem of reorganization before them, a good deal bigger than some railroad men realize, and should not be hampered.

• • •

THE KING OF SIAM does not agree with the rotund Mr. Chesterton of Great Britain concerning New York City. Mr. Chesterton, his architectural view perhaps influenced by his own architectural outline, not unlike that of a tub of butter, thinks New York shocks good taste.

The intelligent Siamese king says that if a stranger came from the planet Mars, "As a member of the human race, I would show him New York, and tell him that this

Continued on Page Two.

Temperatures

Observer Raffensperger's Report

Maximum yesterday	79
Minimum yesterday	49
Weather	Clear
Rainfall Saturday night	.59 inch

One Year Ago Today

Maximum	62
Minimum	44

The Associated Press daily temperature report.

	8 a.m. Today	Max. Yes.
Atlanta	66 clear	84
Boston	54 clear	66
Buffalo	56 clear	58
Chicago	60 cloudy	68
Cincinnati	68 cloudy	68
Cleveland	54 part cloudy	58
Columbus	60 part cloudy	70
Denver	52 clear	82
Detroit	56 clear	62
El Paso	62 clear	84
Kansas City	66 rain	88
Los Angeles	60 cloudy	74
Miami	78 clear	82
New Orleans	68 clear	82
New York	58 clear	70
Pittsburgh	58 clear	68
Portland, Ore.	48 clear	62
St. Louis	70 clear	88
San Francisco	62 clear	72
Tampa	74 cloudy	82
Washington	62 cloudy	78

Yesterday's High

Phoenix	96
Abilene	90
Knoxville	88

Today's Low

Northfield	28
Yellowstone	28
The Pas	30

SOCIETY USES DISTINCTIVE AID METHODS

St. Vincent De Paul Active as Charitable Organization in Marion.

COMMUNITY FUND AGENCY

Group Works Quietly To Administer Relief to Needy of All Creeds in City.

Herewith is the third of a series of articles published by The Star to acquaint its readers with the activities of the agencies of the Community Fund, which this week will launch a public appeal for $73,397 to finance the agencies for the next 12 months. This article deals exclusively with work of the St. Vincent De Paul Society, a fund agency.

• • •

The St. Vincent De Paul Society of St. Mary's Catholic church is a Community Fund agency that, though little heard of, carries on a sizeable program of relief work in Marion. Its activities are distinctive in many ways from all other methods of applying relief money.

Organized with the primary purpose of handling relief work the society is composed of men, whose efforts are rewarded only with the inward satisfaction of seeing a needy child clothed, and hungry family fed or kept warm during winter months.

Works Quietly

The society works unobstrusively, giving attention to cases which its members, after making a thorough investigation of circumstances of the family to be helped, believe are deserving. Relief is given in a number of ways, sometimes as rent, fuel, food, clothing and medical care.

There is no duplication of effort, as the work of the society is carefully checked with the Family Welfare society and the city poor relief department. Relief may be given temporarily, or for long periods of time where a prolonged illness has stricken the wage earner of the family.

A report covering activities of 10 months shows that 38 adults and 55 children were assisted by the society during that period, for lengths of time ranging from two weeks to 46 weeks.

When a case is called to the attention of the society, it is investigated by two or three members,

Continued on Page Five.

CRACK PILOT KILLED AS PLANE CRASHES

Daredevil Stunting Causes Death of Speed Holman at Omaha, Neb.

By The Associated Press

OMAHA, Neb., May 18—Death has brought to a close the aerial career of Charles W. "Speed" Holman, 33; of St. Paul, whose name for years had been high in the list of American aviators. He was killed yesterday while stunting upside down at a height of only 20 feet at the Omaha air races. Twenty thousand spectators saw him die.

His own magnanimity, his friends said, was the indirect cause of the death of the St. Paul aviator whose stunts in the air had thrilled thousands during the past decade. During a lull in the closing day program, Holman volunteered to go aloft and stunt for the capacity holiday crowd. A stiff, treacherous wind was blowing above the field. For 15 minutes he had delighted the crowd with his sky antics. Barrel-rolls, outside loops, immelman turns, each in turn, brought spectators to their feet.

Then with a thunderous crash his plane fell.

No official verdict on the cause of the fatal crash had been reached today. Some official observers believed Holman's safety belt broke, allowing him to fall partly out of the cockpit.

TAX UPHELD

Supreme Court Declares Indiana Chain Store Levy Valid.

By The Associated Press

WASHINGTON, May 18—The Indiana law of 1929 imposing heavy license fees on chain stores was sustained as valid today by the supreme court.

The law was attacked on the ground there was no proper relation between the number of stores and the business conducted in applying the tax and that it had no real relation to public health and safety.

The state claimed it was a rational tax, operated equally and evenly and was valid. Justice Roberts in rendering the opinion said the court held the classification was good and the tax was valid.

Highway Pedestrian Killed by Automobile

MANSFIELD, O., May 18—Dailey Madison, 18, was killed, and Jesse Williams, 20, injured, when an automobile driven by C. T. Hancock struck them as they were walking along a road near here early today. Sam Kent, 17, who was with Madison and Williams, was not hurt.

Authorities exonerated Hancock, who said he was blinded by the headlights of another car.

Board Cuts Salaries in County Schools

Ten Per Cent Reduction Voted at Meeting with Superintendent Rayburn; To Be Effective in September.

Salaries of Marion county school teachers, supervisors and superintendents were cut 10 per cent Saturday for the school term beginning next September, as the county board of education, in a joint meeting with chairmen of local boards in the county, took the principal step in a "sane retrenchment program" to meet an obvious shrinkage of school funds available for the 1932 term.

To Protect Program

Announcement of the action was made this morning by County Superintendent C. B. Rayburn, who with 140 other school executives, will sustain reductions under the action. This step and others which will be worked out during the next few weeks are of an emergency nature, and were taken to protect the county school program from suffering any radical curtailment during the next term.

Other steps in the retrenchment program, which was outlined Saturday morning by Superintendent Rayburn in a meeting with all local superintendents in the county after an exhaustive study of the budgets and programs in each school had been made during the last three months by Superintend-

Continued on Page Two.

MARION GETS 1932 MEETING

State Junior Chamber of Commerce Selects City for Next Session.

ELECT TWO LOCAL MEN

R. N. Heininger Named State Treasurer; Lehner on Board of Directors.

The 1932 convention of the Ohio State Junior chamber of commerce will be held in Marion. This city was chosen for the next annual meeting in the closing session of the 1931 meeting at Toledo yesterday, after Marion and Springfield delegations had waged a heated contest to obtain the convention for their respective cities.

Marion delegates to the convention also returned with a state officer. R. N. Heininger was elected treasurer of the state organization. Ray H. Lehner was named a member of the state board of directors, succeeding Kenneth Clutter, also of Marion, whose term expired at the convention.

Lehner appeared on the Saturday afternoon program of the convention, speaking on "Organization Setup." Ed King served on the convention committee, Sherman Haldeman on the nominating committee, and Lehner on the resolutions committee of the convention.

The local chamber was represented by Clutter, Haldeman, Heininger, Lehner, W. P. Cass, Lester Alexander, Clarence Hart, King and H. R. Niggles.

Officers of the local chamber today were making plans to organize committees to prepare for the entertainment of 150 young men from junior chambers throughout the state who are expected to attend next year's convention.

NEW C. OF C. HEAD TAKES POST HERE

W. D. Brown Takes Up Duties; Expresses Pleasure Over Local Outlook.

W. D. Brown, newly elected executive vice president of the Chamber of Commerce, arrived in this city last night from Goshen, Ind., to take up his duties.

Mr. Brown expressed himself as very well pleased with the outlook here this morning. "While I have hardly had time enough to form any definite opinions, I am very well pleased with the outlook. I have met a number of fine men and am sincere in the belief that I will have the cooperation of all those who have the welfare of the city at heart," the new vice president said.

He also took occasion to commend Dr. Carl Sawyer on the effort he has made to promote a more cooperative spirit in the city.

Mr. Brown's family, consisting of his wife and two daughters, aged nine and 12, expect to move their residence to this city about the first of June.

W. C. T. U. PIONEER DIES

By The Associated Press

HILLSBORO, O., May 18—Mrs. Sarah Doggett, 92, one of the original "crusaders" who founded the Women's Christian Temperance union, died at her home here today.

LICENSED TO WED

Marriage licenses were issued Saturday in probate court to William Cummings, a printer of Marion, and Katherine Landes of Marion; C. George Paulson, Marion restaurant proprietor and Irene Weidemyre, Marion nurse.

Scouts Go to Rescue of Stricken Brother

By The Associated Press

BALTIMORE, May 18—Poison left by the fangs of a copperhead was sucked from the hand and leg of 9-year-old Howard Bates by his two Boy Scout brothers, Charles, 12, and William, 15, at the family camp on the Patapsco river.

The condition of the lad was reported serious today by doctors at the hospital. A complete recovery was expected however.

OUT OF RACE

Women have kept entering the sports world in increasing numbers in recent years, but there is still one major sports event in which their sex bars them. Elfrieda Mais (above), twice wed, who has won some fame as an automobile driver in co-ed races on smaller tracks throughout the country, will not be permitted to attain her lifelong ambition to pilot a car over the Indianapolis speedway in the annual classic. Although three women are listed as entrants in the 500-mile race this year, none will be allowed to compete.

POLICE INVESTIGATE THEATER DISORDER

Stench Fluid Released from Bottle Drives Patrons from Building.

Police today were conducting an investigation into the pouring of a pint bottle of a disagreeable smelling fluid on the floor at the Ohio theater yesterday at 8:30 p. m.

The theater was filled at the time and many were forced to leave, the show was continued however and by the use of several counteracting agencies, the odor was eliminated to the extent that many of those who left were able to return.

The bottle which had contained the mixture was found by the police. The bottle had been filled and a paper stopper arranged so that when the bottle was upset the cork came out allowing the contents to spread over the floor.

A sample of the mixture was taken to police headquarters where it was analyzed as a home made product. So offensive was the odor and so powerful that the entire theater building was filled, the members of the Elk's lodge were forced to leave their rooms above the theater for several hours.

Several clews to the offenders are in the hands of the police.

SEEKS REVERSAL

Attorney General Enters Fight Over Right of Colleges To Oust Students.

By The Associated Press

COLUMBUS, O., May 18—Attorney General Gilbert Bettman announced today he would aid in seeking a reversal in higher courts of the recent injunction decision of Judge Barnes of Sidney, in the case of Jean West of Portsmouth, a student at Miami university, Oxford.

The judge granted the girl an injunction, restraining the university from excluding her because she failed to make the required marks in classes.

Because of the vital importance of the case to all state supported institutions of higher learning, Bettman said, he would acceed to the request of Dr. A. H. Upham, president of Miami, and would cooperate in prosecuting the case for a reversal. He will file briefs as "a friend of the court," he said.

Students in Pajamas Riot at Cambridge

By International News Service

CAMBRIDGE, Mass., May 18—Apparently for no other reason than a spirit of fun, about 1,000 students, clad in pajamas and slippers, late last night and early today staged a wild riot on the campus at Massachusetts Institute of Technology, setting three bonfires, kidnaping the night watchman and three firemen, hurling laboratory bombs and doing damage of several thousand dollars on the new quadrangle.

HOOVER GIVES OK TO PROGRAM FOR CEREMONY

President Approves Plans for Dedication of Harding Memorial.

ANNOUNCED IN DETAIL

Hoke Donithen Makes First Public Release of Arrangements.

After being approved by President Hoover, the official program for the dedication of Harding Memorial here, June 16, was announced in detail for the first time here today. The complete program was made public by Hoke Donithen, chairman of the executive committee of the Harding Memorial association, after he had received word from Joseph S. Frelinghuysen, president of the association, that the White House approval of the program had been obtained.

The program will start at 2 p. m. with invocation by Rev. Father W. J. Spickerman, of the St. Mary Catholic church. An address by Mr. Frelinghuysen will follow. The Columbus Glee club will follow his address with a song. Addresses will be given by former President Calvin Coolidge and Governor George White. "The Star Spangled Banner" by the Glee club will follow.

The official dedicatory address by President Hoover will follow the national anthem. After the singing of "The End of A Perfect Day," benediction will be pronounced by Dr. Jesse Swank, of Springfield, former pastor of Epworth M. E. church here.

The letter from the White House to Mr. Frelinghuysen urges the executive committee here to proceed with preparations for the program as submitted to President Hoover.

KINDLER OF PRISON FIRE GOES ON TRIAL

Death Sentence Hangs Over Ohio Pen Inmate If Convicted.

COLUMBUS, O., May 18—Clinton Grate, convict, was ordered to trial here today on a first degree murder charge growing out of the Ohio penitentiary fire a year ago.

He is charged specifically with the killing of Howard T. Brashear of Columbus, one of the 320 prisoners who lost their lives in the fire. Selection of a jury was expected to take up the first two days of the trial.

Grate was indicted jointly with Hugh Gibson, alias Gibbons, a fellow prisoner. Although they confessed igniting a fuse which the state claims started the conflagration, they maintained they were innocent of intent to kill and pleaded not guilty to the murder charge. Gibson's trial will follow Grate's.

Two attorneys, named by the court to defend Grate, indicated they would seek to prove that defective wiring was responsible for the fire. The defense summoned 20 convicts as witnesses. The state did not call Warden Preston E. Thomas to testify, but will.

The witnesses will include Dan Bonzo, record clerk at the penitentiary, and probably nine convicts who figured in the investigation that brought the confessions of Grate and Gibson.

TRAIN KILLS SEVEN

Iowa Joy-Ride Turned in Tragedy by Crossing Crash.

By United Press

CALAMOS, Iowa, May 18—A Sunday afternoon joy ride was turned suddenly into tragedy for four girls and three boys of high school age when Waite Mumford, 17, of Dewitt, drove his car into the path of a fast Northwestern passenger train and he and his six companions were killed.

The dead, besides Mumford, were Martha Berner, 20; Medona Berner, 19; Bernadette Bettman, 16; Mona Berner, 15; Arnold Berner, 13; and Mildred Beyers, 16, of Dewitt. The Berner boys and girls all lived at Toronto, a few miles from here. They were all of one family and were cousins of Mumford.

10 Convicts Killed in Brazilian Prison Riot

By International News Service

RIO DE ANEIRO, May 18—Ten convicts were killed, 15 were wounded, and ten others escaped today during a riot in the state prison at Curitiba, in Parana state.

The rioting, starting soon after the prisoners' breakfast hour, soon developed into a pitched battle between convicts and their guards. Authorities believe a general prison delivery had been planned.

False Alarm Joker Back at Old Tricks

The false alarm joker who has shown no activity during the last week, pulled a box at the intersection of Bennett and Waterloo streets shortly after midnight this morning, calling out firemen from the No. 2 station. Fire Chief McFarland said this morning he believed the offender was the same party who gave the department a series of runs last week.

WINS DEGREE

Perseverance as a fireman by night and a student by day has won a degree for Wilford Hunter (above) of San Francisco, from the University of California at Berkeley, Calif. Five years ago, Hunter, 31 years old, determined to go to college. Doggedly he kept at his studies until he accomplished his goal, a bachelor of science degree from the hands of President Robert G. Sproul, of the university. "It took a lot of hard work," Hunter admits, "but it was worth it."

OHIO GANGSTER IS SHOT DOWN

"Bill" Kirkillis Slain as Canton, Masillon Gang Rivalry Flares.

VICTIM IS AMBUSHED

Dead Man, Reputed Bootlegger, Known as "King of Columbia Heights."

By The Associated Press

MASSILLON, O., May 18—A gangster's gun brought death early today to William "Bill" Kirkillis, 38, reputed chieftain of a bootleg ring who, police said, had vowed vengeance for the death of a henchman slain four days ago.

Kirkillis, known as the "king of Columbia Heights," a suburb, was just starting his automobile after leaving an apartment house when a man, concealed in the doorway of a nearby building, fired four times. One of the bullets struck Kirkillis in the right side, passing through his heart.

The slaying of Kirkillis and that of Jim Speros, Canton underworld character, last Friday were believed by police to be the outgrowth of warfare between rival gangs of Massillon and Canton. Kirkillis, it was reported, had been a marked man since a string of Columbia Heights speakeasies owned by a rival faction was raided by federal officials.

Speros also had been looked upon in the underworld as a federal "tipster," police said. He had been mentioned as an informer for Don R. Mellett, Canton vice crusading editor who was slain four years ago.

Kirkillis had been arrested a number of times on liquor charges and recently finished a sentence in the workhouse on a charge of stabbing an alleged rival.

NEW ECONOMIES ARE OUTLINED BY HOOVER

Interior Department To Slash Expenses $7,000,000 Within Three Years.

By The Associated Press

WASHINGTON, May 18—The presidential pencil of economy is expected to strike $17,000,000 or more from expenses of the interior department for the next three years.

For the second consecutive weekend, President Hoover returned from his Rapidan, Virginia, camp, convinced that a saving could be made in a government department. Last week, the war department was considered and a decision reached for the abandonment of 20 to 30 obsolete army posts and a concentration of activities.

Interior department officials, who had found no unusually large items they believed could be stricken, presented their savings outline at conferences Saturday and Sunday. They expect to save $4,000,000 this year, $6,000,000 to $7,000,000 next year and $7,000,000 to $8,000,000 the following year by restricting some activities and deferring other work. Just what activities will be curtailed or what work put off was not announced

Survived War Dangers; Wife's Bullet Is Fatal

By The Associated Press

NEW ORLEANS, May 18—Edgar Bolligny, 43, a photographer, the first American wounded in the World war, was shot and killed early today by his wife, Mrs. Delia Bolligny, 37, at their apartment in the French quarter.

WIND, LIGHTNING CAUSE HEAVY LOSS IN RURAL SECTIONS

Storm Nears Cyclonic Proportions Near Waldo; Window Glass Broken, Roofs Damaged and Buildings Moved Off Foundations.

TWO BUILDINGS HIT BY LIGHTNING BURN

Marion county farmers were repairing damaged property today following the year's first severe rain, thunder and wind storm Saturday night.

Damage from the wind was confined to a narrow path northwest and northeast of Waldo. Two buildings in adjoining counties were struck by lightning and destroyed by fire.

Marion escaped with but minor damage from the storm. More than a half inch of rain accompanied by a small amount of hail fell here. The Ohio Associated Telephone Co. reported no damage to its lines in the city.

Showers and thunderstorms are forecast to follow the mounting temperature today. Tuesday also will be colder.

• • •

WIND CAUSES DAMAGE

Farmers Near Waldo Sustain Losses During Storm.

WALDO, O., May 18 — A high wind accompanying the thunderstorm Saturday night caused heavy damage to rural property northwest and northeast of here.

Windows were blown out of the home of Ed Bender on the Bethlehem road. A small shed was moved off its foundation but not seriously damaged. Several small buildings near the Bethlehem Grange hall was blown to pieces. Little damage to the hall proper was reported.

A large shed on the Harold Kuehner farm on the Marion road was blown over. Roofs on the homes of William Ulmer and John Schweinfurth northwest of here were badly damaged when the wind blew off large sections of slate.

Extent of the damage east of here could not be learned. Telephone lines were broken when the wind upset poles.

• • •

FARM HOME DESTROYED

Lightning Strikes Building at Mt. Victory; Loss $4,000.

Special to The Star

MT. VICTORY, May 18—Damage estimated at $4,000 was caused by fire Saturday night when lightning struck the home of Miss Florence Wellwood five miles south of here.

The building, a six-room, two-story frame structure, and its contents were destroyed. The fire was discovered by Harley Clapsaddle, a farmer residing one mile south of the Wellwood farm. No insurance was carried on the property.

Miss Wellwood was visiting in Mt. Victory.

• • •

BEES DESTROYED

Lightning Strikes Barn at Upper Sandusky.

Special to The Star

UPPER SANDUSKY, May 18—A barn on the Stephan Cornish property on Spring street was struck by lightning and destroyed by fire Saturday night during an electrical storm. Cornish had used the building for a bee house. A large number of bees were destroyed in the fire.

OUTLINES WAY TO CUT SUPPLY

Delegate at World Wheat Conference Suggests Plan To Eliminate Surplus.

11 NATIONS REPRESENTED

Means Sought To Boost Price of Grain to Profitable Level.

By The Associated Press

LONDON, May 18—Howard Ferguson, Canadian high commissioner, convened the world wheat conference here today, outlining in his inaugural speech broad methods of alleviating the world surplus. Delegates of 11 wheat exporting countries were in attendance.

At the outset Mr. Ferguson termed disposal of surplus wheat stock a matter of outstanding importance to the world, explaining that the wheat growing industry contained two essential problems, that the wheat reach the customers when required and that the producer get a reasonable price for his product.

Automatic Adjustment

"Low prices," he said, "have a tendency to correct themselves — acreage shrinks and business decline shortens supplies and raises prices.

"The result is dearer bread. Our efforts must be directed to help the fathers get a fair wage and maintain their families without overcharging their fellow workers who must buy bread."

Ferguson said that the conference should not delve into possible better ways of bringing the customer and producer together. Certain schools of economists, he said, have argued that the present overproduction of wheat is merely keeping step with natural increases in world population and that the present abnormal situation has been brought about in part with faulty distribution methods which failed to bring the crop to consumers in an orderly way.

The conference adjourned until tomorrow.

Eleven Represented

The nations represented at these meetings are the United States, Canada, Australia, Argentina, Bulgaria, Hungary, India, Poland, Rumania, Jugoslavia and Soviet Russia.

The United States is represented by Mr. McKelvie, former governor of Nebraska, and grain member of the farm board; Dr. A. E. Taylor of Leland Stanford university, and Nils A. Olsen, chief of the bureau of agricultural economics.

START REAPPRAISAL OF LAND, BUILDINGS

County Auditor Puts Workers on Task of Setting New Values.

Twenty-four men this morning took the initial step in the huge task of reappraising real estate and buildings in Marion county for taxation purposes. Six others who will work in the townships could not be given their supplies at a meeting in the courthouse Saturday afternoon and consequently will not begin work until later this week.

County Auditor Earl Thomas today continued to guild up a corps of workers to reappraise land and buildings in towns and villages of the county. City appraisers will be named later.

Township appraisers should complete their task within three or four weeks, Thomas estimated. Although a reduction in the value of land and buildings is expected in the reappraisement, Auditor Thomas has warned the workers that no radical reduction can be made.

OHIO LIONS IN SESSION

By The Associated Press

LIMA, O., May 18—The vanguard of Ohio Lions clubs will arrive here tonight for the two-day state convention which opens Tuesday.

On the Move

(Will Rogers Special)

SANTA Monica, Calif., May 18—Mighty exciting week-end out here in this land of sunshine and second mortgages with Aimee getting home and Clara Bow's life story starting in the papers in the morning.

But do you know, that I never saw people moving around as much. Everyone of us is hustling from bank to bank trying to renew our notes.

A man has to be mighty careful nowadays or he will burn up more gasoline trying to get a loan than the loan is.

One fellow paid the bank his interest out here the other day and the police heard about it, followed him, and sure enough he had been in some of the late robberies. Yours,

Will Rogers

YOUTHFUL GUNMAN IS KILLED BY VICTIM

Robbed 13 Times In Year, Elyria Filling Station Owner Was Prepared.

By The Associated Press

ELYRIA, O., May 18—Prepared by 13 previously attempted holdups within a year, Matt Gardner, one-armed proprietor of a gasoline filling station near here, yesterday shot and killed a youthful robber and caused the arrest of his companions.

The youth, who according to his three companions, was Wilson Cole, 18, of Pittsburgh, produced a gun and commanded "hands up" while buying oil, Gardner said. Gardner leaped so that two of the youths, who were unarmed, were between him and the gunman, seized his own gun which he had hidden in a convenient box, and fired.

One of the youths, who gave his name as Henry Jolie, 19, also of Pittsburgh, ran down the highway in the confusion, but was captured by County Prosecutor Don W. Myers, who was playing golf nearby. The other two, booked as Nichola Parretta, 20, and Alfred Gallo, 18, both of New York, [illegible] with Gardner's order to [illegible]

Want Ads
The Marion Star

PHONE 2314

LOCAL WANT AD RATES

1 insertion 9 cents per line.
3 consecutive insertions 7 cents per line, each insertion.
6 consecutive insertions, 6 cents per line, each insertion.

Average 5 five-letter words to the line.
Minimum charge 3 lines.
Ads not ordered for consecutive insertions will be charged at one time rate.

CASH RATE

By paying cash for want ads the following deductions will be allowed:
For 1 Time Deduct 5c
For 3 Times Deduct ..10c
For 6 Times Deduct ..15c

Charged ads will be received by telephone and if paid at office within five days from the day of expiration cash rates will be allowed.
Ads ordered for three or six days and stopped before expiration will only be charged for the number of times the ad appeared and adjustment made at the rate earned.
Errors in want ads will be corrected and an extra insertion given only when notification is made before the second insertion.
Persons advertising in these columns desiring their mail addressed in our care may do so free of charge.

Closing Time For Want Advertisements

All advertisements for classified columns must be in our hands before 10:30 o'clock a. m. on day of publication.

INFORMATION

ALL PATIENTS will now be received at 310 E. Center st. Wm. N. Drake, Chiropractor.

OH! WHAT A RELIEF
You will sleep better, eat better, feel better and have money left if you insure YOUR HOME with LAWLER INSURANCE AGENCY 109 N. Main St. (Opp. Town Clock) Our new Fire Rates per $1000.00 for three years (if unexposed) are
Brick with Approved Roof ..$2.50.
Frame with Approved Roof .. 3.50.
Brick with Wood Roof ..... 4.00.
Frame with Wood Roof ..... 5.00.
Tornado Rates, any construction ..... 4.00.

LOST AND FOUND

LOST—Wire haired fox terrier, black markings around eyes. Phone 5971. Reward.

LOST—Tool for use in opening gas and water connections (street key). Phone 8342.

CHILD'S GLASSES. White gold frame. Between Indiana school and Carhart st. Finder please call 6369.

BEAUTY & BARBER

GUARANTEED Permanents. Vanite, Push Up, Frigidine, French Steam. Experienced operators only. Claribel's Shoppe. 516 Uhler-Phillips Bldg. Phone 2668.

25c Special on finger waves shall continue throughout this week. Phone 3596. 321 N. Main st.

HAIRCUT, 25c, shave, 20c. Smiley and Grays Barber Shop. 208 N. Main st.

SPECIAL—Try our "Angel" permanent wave at $7.50, can't be beat! Beautiful ringlet ends and push up marcel wave. Guaranteed. Other permanents $2.50, $4, $5 and $6.50. French marcels, 50c, new steam fingerwaves, 50c. Shampoo, fingerwave and manicure, 75c. Mrs. Ina White. Phone 3869 or 6207.

HELP WANTED
MALE

SALESMEN Wanted. Manufacturer wants County Representative. $75 gives you exclusive territory selling a necessity showing 100% profit. Phone Mr. Kisner or Overall at Hotel Harding for appointment Wednesday, May 20th after 2 p. m. Out of town write.

DISTRIBUTORS—Must be capable of supervising direct selling organization. Product has been well advertised. Full Co-operation and assistance given by manufacturer. Phone for appointment. M. E. Rockey, Harding Hotel.

WANTED—Automobile Salesmen—Can use two or three men to sell new and used cars. Experience necessary.
PERRY-KING
Hudson-Essex Dealers
203 S. Main St.

FEMALE

JANITOR and wife, must be capable and polite; also handy man. Written recommendation required at interview 7 to 8 p. m. Dwyer & Kirts, 197½ W. Center st.

DISTRIBUTOR capable of handling direct selling crew. Phone for appointment. M. E. Rockney, Hotel Harding.

GIRL about 20 for general housework, references. 677 Mt. Vernon av.

MALE & FEMALE

ANYONE interested in positions in South America send stamped envelope. Foreign Representative Co., 10 So. Wabasha St., St. Paul, Minn.

HELP WANTED
Instruction Service Only

STEADY U. S. Government Jobs. $105-$250 month. Men—women, 18-50. Paid Summer vacation. Short hours. Common education usually sufficient. Experience usually unnecesary. 25 coached free. Full particulars and list positions Free. Write today sure. Franklin Institute, Dept. 244J, Rochester, N. Y.

SITUATION WANTED

WANTED — Housecleaning to do. Can give reference. Phone 4598 or 219 Ballentine.

MIDDLEAGED lady wants housework in small family or care of invalid lady in city or country. Box 29, Care Star.

WANTED—MISCL.

LAWN mowers ground and repaired. Used mowers for sale. Vern Klingel, 240 N. Main st.

MEN—Save 50c on half soles. We put on leather or first class composition for 75c. Quick Service Shoe Repair, Opp. Courthouse on Center st.

DRY Cleaning—Reasonable prices. Quick Service
RELIABLE DRY CLEANING CO.
204 E. Columbia St. Phone 4774

WANTED—MISCL.
WASHINGS AND IRONINGS

WANTED—Two good paying washings and ironings. Can give references. 446 S. Vine st.

WASHINGS wanted to do. Flat ironings if desired. Delivery service. Phone 8819.

DRESSMAKING

SEWING—Frocks, lingerie. Reasonable prices a garment. Guaranteed. Leona Slagle. Phone 4602.

FOR RENT

ONE acre of ground on Delaware pk. Owing to recent repossession we can sell this tract at a great sacrifice. A marvelous home site. See us at once.
DWYER & KIRTS
197½ W. Center St. Phone 2684
Evenings—9843 and 9514.

HOUSE and Filling Station ten miles north of Marion on Scioto Trail, place for garden and chickens. A. J. White, Monnette Elevator, Monnette, Ohio.

ROOMS

TWO ROOMS and bath, nicely furnished. Newly decorated. Private entrance. 663 E. Center st. Phone 9010.

FURNISHED rooms for housekeeping, water in kitchen, laundry, garage. Call 283 Oak st.

FURNISHED room in strictly modern home, home privileges, $3. Call 136 N. Vine st.

MODERN room. Home privileges. Use of phone. Call 6887.

TWO FURNISHED rooms for housekeeping, downstairs. $3.50 a week. Board and room, $7. Phone 3997. 218 Sharp st.

FURNISHED two or three housekeeping rooms, also ten room house. Call 285 W. Church.

TWO ROOMS in modern home, 399 N. Main. Phone 3220.

FURNISHED rooms for light housekeeping, sleeping rooms, very reasonable. 396 N. State st.

TWO furnished rooms for light housekeeping, modern, garage, close in. Call 348 Oak st.

TWO furnished rooms for light housekeeping, modern, close in. Call 290 S. High.

THREE rooms and bath, modern, completely furnished, private entrance. 663 E. Center. Phone 9010.

TWO light housekeeping rooms, downstairs, private entrance, close in, hot and cold water in kitchen, bath, garage if desired. Phone 6062 or 225 Chase st.

FURNISHED rooms for housekeeping, water in kitchen. Laundry, 329 W. Center st. Phone 4116.

MODERN furnished housekeeping rooms; sleeping rooms. 254 S. Main. Phone 5483.

TWO furnished apartments, modern, private bath and entrance; also garage for rent, and boarders wanted. Call 233 Leader st.

NICELY FURNISHED MODERN apartments, first floor, central. Reasonable. Phone 2256. 240 S. Prospect.

HOUSES

FIVE room house, half-acre ground, electricity, cistern and well, $10.
DWYER & KIRTS
197½ W. Center St. Phone 2684

SIX ROOM modern house, 723 Windsor. Oak floors, fire place, $25.

FIVE ROOM house and bath, 121 Wallace st. Garage. Good condition. $15.

FOUR ROOM modern apartment, 615½ N. State. $15.
STEWART G. GLASENER
136 Homer Phone 2139

EIGHT room modern house (except furnace, with garage, good location, $15 month. Phone 4237 or 8822.

SIX room strictly modern house. Call 606 E. Church st.

FIVE rooms and bath, garage, 121 Wallace st., $16.

SIX room house, 494 Evans rd., $14.

723 WINDSOR ST. Modern. $25.

FOUR room modern apartment, 297 N. State st., oak floors, Frigidaire, $25.
STEWART G. GLASENER
136 Homer Phone 2139.

SIX ROOM strictly modern home on Windsor st. Garage. Phone 7739.

LOW priced rentals of homes, $8 to $22.
JACOBY REALTY, Phone 2569

604 PEARL ST.—Modern six room house. Garage. New paper and floors refinished. Call 7710.

STRICTLY modern eight room house, 490 Mary st. Phone 7439.

222 S. VINE ST., modern .....$50.
354 FRANKLIN ST., modern .. 35.
197 FRANCONIA AV., modern 20.
1006 E. CHURCH ST., modern 20.
846 BENNETT ST. part modern 13.
133 LATOURETTE ST. ..... 10.
Many Other Rentals.
C. D. & W. E. SCHAFFNER
120½ S. Main St. Tel. 2310 or 6277

SIX rooms, partly modern, garage, at 241 Jefferson, $15. See Earl Sutton, Madison av.

SEVEN room modern house without garage. 231 Ellis ct. Phone 3608.

607 CHERRY ST. — Six rooms, basement, bath, garage. $22.50.

558 BALLENTINE AV.—Six rooms and bath, practically new. $18.
C. SCHELL 123 W. Center St.
B. G. CAMPBELL, Salesman
Phone 2489—3842—7756.

FIVE room modern house, garage, at 1224 E. Church st. $25 a month. Phone 4284.

SIX room bungalow, modern, on Barnhart st.; five room house on Wilson av. Phone 6777.

SEVEN small rooms, modern except furnace, very central. Phone 5677.

NORTH side of double house, six rooms, bath, modern. 140 S. Greenwood st., between Center and Church sts. Phone 5144 or 3178.

ERIE ST.—Four rooms, gas and electricity, large shop; also garage, rent reasonable. Phone 5133.

376 NUNIN CT. Duplex. Each half six rooms and attic. Fine location. Quiet. Call 6991.

SIX room modern house and garage at 502 S. Prospect st. Call at 598 Cleveland av.

LARGE modern home, centrally located, splendid location for physician. For information phone 5161.

TWO houses, six rooms each, with bath, garage. Phone 5539.

SIX room house, 269 Boulevard, strictly modern, garage, $25; also six room modern house 275 Boulevard, $22.50 with garage. Dial owner 2110.

GRANGER RENTALS
133 WEST CENTER
FURNISHED—Six rooms, modern, E. Center St.
SIX ROOMS—Modern except furnace, Davids st.
SIX ROOMS—Modern, Park blvd.
SIX ROOMS—Partly modern, Franconia av.
SIX ROOMS—Modern, new house, Walnut st.
SIX ROOMS — Modern, Forest Lawn.
FIVE ROOM—Modern bungalow, Clover av.
PHONE 2251.

FOR RENT
HOUSES

SEVEN-ROOM house, modern except furnace. Call 228 Bellevue or phone 1864.

403 UNCAPHER AV.
Six rooms, bath, electricity, gas, small basement, newly decorated. New garage. $18.
Phone 2310 or 6277.

APARTMENTS

ATTRACTIVE modern apartment, fine location, furnished or unfurnished. Call 428 S. State.

SIX ROOM apartment, 396 W. Church st. Phone 3716. J. W. Smith.

MODERN FIVE ROOM flat over Lawler Grocery. In good condition. Phone 3244 or 4410.

220 CHURCH ST., No. 8, three rooms, private bath, water furnished, garage. All in good condition. $15. No. 6 in good repair, front and rear entrance, modern except furnace, $15. Call 3340.

243 W. PLEASANT—Five room apartment, all modern, heat and water furnished. Big value.
C. SCHELL—Phone 2489 or 7756.
123 W. Center St.

DESIRABLE large two room furnished, apartment thoroughly modern, central, private front porch. 145 Canby ct. Phone 5493.

FOUR ROOM furnished Apartment. Centrally located. Reasonable. Must be seen to be appreciated. Call 195 Orchard.

UNFURNISHED three and five room apartments, Elite, opposite library, modern, steam heat and janitor service. Apply to janitor Apartment 16.

PROPERTY FOR SALE
HOUSES

SUURBAN Home—Modern home nearly new, two acres ground. Six rooms, soft water bath, electric pump, full basement, furnace, hardwood floors, double garage. A genuine bargain. $600 required. Take well improved lot as equity.
H. A. AMMANN
304 W. Center St.
Phone 2268

BELLAIRE GARDENS — New three-room bungalow, only $875. Easy terms.

SEVEN ACRES, east Marion, in corporation, high-class seven-room house, fine land for raising truck. Terms or trade.

WONDERFUL home values in all parts of Marion on easy terms. BUY NOW. Good times will bring much higher prices.
C. SCHELL 123 W. Center.
B. G. CAMPBELL, Salesman,
Phone 2489, 3843, 7756.

LOTS

$2,000 FIRST MORTGAGE note at 6% ample security. Will sell to net 8%. Address P. O. Box 404.

INVESTMENTS

WE HAVE some Municipal Warrants also Fire Company Notes given as part payment for fire apparatus; these are obligations of taxing districts or secured by Mortgage of safe investment character and will sell to yield 7% net. Write or phone.
THE PROSPECT FIRE ENGINE COMPANY
Prospect, Ohio Phone 53

FOR SALE OR TRADE

FOR SALE OR TRADE—735 N. State st., good eight room house, large barn, large lot, will take small down payment, cash or trade. Parish & Arthur, Richwood, Ohio.

FOR SALE, Exchange or Lease—Filling Station, residence and lunch stand, fine location on Route 23. See or address W. F. Lockwood, Realtor, 326 W. Johnson st., Upper Sandusky, Ohio.

BUSINESS OPPORTUNITIES

RAISE rabbits for profit. We buy all you raise from our white stock, give you a three year contract. Special price to first 20 raisers. Beery Rabbitry. J. H. Clawson, district manager, 387 N. Main, Marion, Ohio.

WANTED—Beauty operator to start in business. No rent to party who means business. Box 42, Care of Star.

$200 A MONTH AND UP

Awaits the man in Marion County who is chosen to represent this Company.
If you are established in this community and have an A-1 reputation and are one whom business men and your friends can rely upon and respect your judgment, then this Company is interested in you.
This man must be an organized and capable of hiring his agents, as well as being a producer.
Men who have had previous experience selling machinery, oil or automobiles preferred. A limited investment is necessary.
See Mr. Gatchel, Harding Hotel, Wednesday, May 20th.

WANTED TO BUY

WANTED—Leather sofa in good condition. Springs and leather must be good. Box 31, Care of Star.

SMALL lunch or lunch and pool room. Give best cash price in first letter. Box 30, Care Star.

A AND B Eliminator. Phone 5581.

RADIO

CROSLEY Seven Tube electric radio. Real bargain $24.50. High's Radio Service, 137 E. Church st. Phone 2958.

MAJESTIC "B" Eliminator, perfect condition, high voltage, cheap. RCA "100" Speaker, wonderful tone, cheap.
SCHAFFNER'S
Corner Main and Church Sts.

NEW 1931 Model Eight Tube screen grid radio sets, in handsome cabinets $155 values. Priced for quick disposal, $79.50. Terms. The Van Atta Hardware Co., 151 W. Center st.

LIVE STOCK FOR SALE
HORSES, CATTLE, ETC.

YEARLING Duroc male hog. Price $18. Call 15633 Marion or Green Camp 5711.

FIVE-year-old mare, black chunk, sound. Bargain if sold soon. J. D. Dietsch. Phone 16572.

PASTURE and feed for use of team of work horses. Phone 2569.

TWO spotted ponies for sale. F. M. Hart, Route 3, Marengo, Ohio.

Put a Man to Work

For those hundred and one jobs you need done around the home—look over the helpers ads that appear on this page under the heading Business Service and put a man to work NOW.

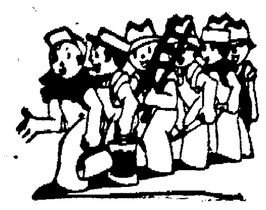

LIVE STOCK FOR SALE
HORSES, CATTLE, ETC.

ONE TEAM work horses. Two three-year-old colts. H. A. Findling. Phone 16781.

FIVE-day-old calf. Phone 16393.

THREE sows and 21 pigs. Fred Schmidt, LaRue, Ohio.

PETS AND POULTRY

PEDIGREED Boston Bull pups, well marked, sacrifice prices. Phone 3953 or 955 Henry st.

YOUNG CHICKENS. White Rock Broilers. Phone 16631.

FEED AND SUPPLIES

WILL have another car of Fence, Posts, Gates, Barb etc in a few days. Prices are lower this spring. Farmers Implement & Supply Co., 216 N. Main. Phone 7253.

GALVANIZED brooder house, young mule and farm machinery. Edith Rice, ½ mile north Kirkpatrick.

SEED CORN—Early Clarage. $2.50 a bushel. George Cochren, Route 1, Agosta, Ohio.

SEED POTATOES
No. 1 Michigan Certified Russets.
No. 2 Certified Russets.
No. 1 Select Russets.
No. 2 Select Russets.
No. 1 White Rurals
FARM BUREAU
SERVICE BRANCH
175 Park Boulevard Phone 5217

SEED corn, extra early, fall selected, rack dried. D. W. Hinamon. Phone 16202.

400 Bushel good corn, all or part. Kay Davis. Phone 2001 or 3280 Marion.

WE HAVE a few good used Corn Planters on hand that we will guarantee and price right. Also a few new John Deere Planters left. Farmers Implement & Supply Co., 216 N. Main. Phone 7253.

3000 bushel good corn. Call Fred E. Guthery. Phone 2191 Marion.

MISC. FOR SALE

EARN up to $25 weekly or more growing mushrooms in your cellar, booklet free. American Mushroom Company, Dept. 149, Toronto, Ontario.

LIGHT reed baby carriage, good as new. Phone 6863.

BABY BUGGY, light weight, reversible, good as new, tan, price $10. Phone 6880.

BABY BUGGY. Call 528 Blaine av.

BUSINESS EQUIPMENT

TYPEWRITERS — DESKS
Safes — Chairs
Office Supplies and Equipment
Monarch Printing & Supply Co.
179 S. Main St. Phone 2103.

STEEL FILES OF ALL KINDS
The Marion Printing Co.
Phone 6264.

PLANTS AND FLOWERS

1,000,000 cabbage and tomato plants, Yellow resistant cabbage plants, three dozen, 25c; transplanted tomato plants, 15c dozen; potted tomato plants, gladioli, finest named varieties, Livingston garden seeds in bulk.
AARON A. GOERLICH, Florist
Corner Church and Kenmore

CHOICE cabbage and tomato plants, early and late. Burpee seed. 10c a dozen or three dozen for 25c. W. A. Rice, 385 Fairground. Phone 9319.

FINE tomato plants. Ponderosa, Burbanks early Earliana. Darwin Tulips. Mrs. R. M. Walker. Phone 16701.

LEADING varieties Cabbage and Tomato Plants. 10c dozen, three dozen, 25c, 50c a 100. John P. Livingston, 379 N. Franklin st., Richwood, Ohio.

PLANTS — Asters, Snapdragons, cauliflower, tomatoes, cabbage and many others. R. F. Kinsler, Prospect Pike.

HARDY PLANTS put in now will bloom this summer. Plenty of rock or border plants. Brown's, 337 Pennsylvania av. Phone 7362.

Fruit, ornamentals, evergreens, 120 kinds of hardy flowers and rock garden plants. Lawrence Nursery Harding Highway East. Ph. 2073.

DRUGS AND SUNDRIES

LAVENDER Remedy—"Stops all Stomach and Bowel trouble" 75c. Made by Kennedy's Pharmacy.

LOWER'S Instant Bedbug Killer—Sure death to bed bugs—The reliable product that we have sold for years. Pint 35c, three pints, $1. Lower's Pharmacy, W. Center and Leader st.

ATTENTION FARMERS — Buy your drugs and sundries at the friendly drugstore. Keep Weimer's Cough Syrup and Weimer's Cold Tablets on the shelf at home. And remember—Cheri-Cod: J. J. Weimer, the drugstore between the railroads.

NEURARTHRIN Capsules are in a class by themselves in stopping the distress of Neuritis, Arthritis and Rheumatism. Cost 60c the dozen. Made and sold by Kennedy's Pharmacy.

MISC. FOR SALE
DRUGS AND SUNDRIES

CHERI-COD — Marion's Best Spring Tonic for the whole family. $1.25 bottle for 95c.
STUMP & SAMS PHARMACY

GOOD THINGS TO EAT

CLOVER HONEY
Thick, Ripe, Delicious. Five pounds $1, ten pounds $1.75, delivered.
MERLE YOUNG Phone 15454

BEST quality potatoes, $1.25 per bushel; also Russet certified seed potatoes at $1.25. Phone 5730.

FAT hens, 22c and 25c pound. Big fresh eggs, 16c dozen. Lawrence Farm Market.

RABBITS—New Zealand Reds, Whites, Flemish Giants, Silver Fox, 50c to $10. 125 to pick from. Dressed rabbits delivered any time. Young Bros., 141 Reed av. Phone 2938.

HOUSEHOLD GOODS

HOUSEHOLD Goods. Ford Truck, 1926 model. Light delivery, closed body. Price $20. Also tire tube, and rim. 373 Commercial st.

HOUSEHOLD Goods. 228 W. Columbia st., upstairs.

BAMBOO log cabin bird house, E. B. Main, 137 Homer st. Phone 7498.

AUTHORIZED DEALER
GENERAL ELECTRIC
REFRIGERATORS
$10 Down and $10 a Month.
HARRY W. HABERMAN
136 S. Prospect St. Phone 2888

COMBINATION BOOK CASE and Desk, two easy chairs, china closet, stand, end table, Brunswick phonograph, Columbia phonograph, Houghton phonograph, refrigerator. Above merchandise at 319 Patten st. Phone 4179—2779.

STABRITE cleans and polishes furniture, 50c. Phone 2720.

WAIT! WAIT! WAIT!
DON'T buy that used furniture now. In a few days Schaffners' will announce a tremendous used Furniture Sale.
Wait! You'll not be sorry!
SCHAFFNER'S
Cor. Main and Church St.

FURNITURE
STOVES
FURNITURE
See our display of used household goods.
MARION FURNITURE EXCHANGE
O. W. McElhaney, Mgr.
140 N. Main St. Phone 2720

MUSICAL INSTRUMENTS

ROSATTI Piano Accordion 60 bass three octave with octave coupler. 1931 Model. Perfect condition. Very reasonable. Inquire 148 N. Main.

KING Slide Trombone for sale. Phone 2663 of 597 Silver st.

SAVE THIS
Violins repaired. Bows rehaired, expert work, $1 and $1.50. J. Carpenter Taylor, Violin maker, 215 Patten st.

AUTOMOTIVE FOR SALE
PASSENGER CARS

HARLEY Davidson motorcycle. Call at 299 Summit st., after 5 p. m.

LATE 1925 Willys-Knight Sedan in good condition. Cheap for cash. 1347 Sawyer road.

Buick

USED CARS

Sold new in the "High Price" class, available to you at a figure you would have to pay for a "low price" new car.

1929 BUICK Master Six 121 inch Three Passenger Coupe .....$850.

1926 BUICK Master Six Four Door Brougham $450.

1926 DODGE Four Door Sedan, new Duco, good tires .....$350.

1926 STUDEBAKER Four Door Sedan, new Duco .....$250.

1926 BUICK Standard Six Four Door Sedan $425.

Can you afford to walk with used cars selling at the following prices?

Buick Touring .....$ 50.
Hudson Sedan ..... 95.
Buick Coupe ..... 195.
Ford Coupe ..... 50.
Chevrolet Coach ..... 95.

The Danner Buick Company
245 N. Main St.

AUTOMOTIVE FOR SALE
PASSENGER CARS

1929 ESSEX Coach, in A-1 condition. Look this car over before buying elsewhere. Phone 4121 or 7505 nights.

1929 FORD Sport Roadster—Spick and Span. Mechanically O. K. Good Tires. $235. 195 Hane av. Phone 7731.

Repossessed Cars

1928 Chrysler Four Door Sedan, price .....$250.
1929 Ford Roadster, rumble seat ..... 225.
1928 Ford Tudor ..... 250.
1925 Dodge Sedan ..... 75.
1926 Chandler Roadster ..... 50.
1924 Ford Coupe ..... 25.
1924 Willys-Knight Touring .. 35.
Buick Touring ..... 15.
Overland Touring ..... 15.

CREDIT LOAN & DISCOUNT CO.
Phone 2023 178 N. State.

SPECIAL

1931 Ford

Victoria

2500 Miles

This Car Can't

Be Told From

A New One

New Car

Guarantee

Full Price

$585

G.M.A.C. Terms

MARION'S
OLDEST AND LARGEST
SELLERS OF
AUTOMOBILES

The Haberman Chevrolet Co.
295-301 W. Center St.
WITH A
SERVICE DEPARTMENT
THAT NEVER CLOSES
Phones 2331—2332

BEFORE YOU
INVEST—
INVESTIGATE

1928 Chevrolet Sedan
1929 DA Dodge Sedan.
1929 DeSoto Sedan.
1928 Essex Coupe.
Packard Sedan.

Stoltz Garage
136 N. Prospect St.
Phone 3232.
Open Evenings and Sunday.

"Stout" Used Cars

'26 Chevrolet Sedan $115
'28 Chevrolet Coupe ..... 195.
'29 Chevrolet Coupe (late) .... 315.
'29 Chevrolet Cabriolet ..... 345.
'28 Ford Coupe ..... 250.
'29 DeSoto Sport Coupe ..... 425.
'27 Pontiac Coach ..... 195.
'27 Pontiac Coach ..... 175.
'28 Essex Coach ..... 250.
'27 Essex Coach ..... 185.
'27 Essex Coach ..... 175.
'26 Dodge Sedan ..... 195.
'27 Buick Standard Coach .... 375.
'24 Ford Tudor ..... 35.
'25 Ford Coupe ..... 25.

Stout Used Car Co.
227 N. Main Phone 2704

Good Used Cars

'30 MODEL A Ford Four Door Sedan.
'30 OLDSMOBILE Coach, low mileage.
'29 OLDSMOBILE Six Wire Wheel DeLuxe Sport Coupe, just like brand new.
'29 ESSEX Sport Coupe with rumble seat, new tires.
'28 OLDSMOBILE Landau Sedan, new tires.
'28 ESSEX Sedan, extra good.
'28 MARMON Coach, like new.
Prices and terms will suit you.
Open Evenings and Sundays.

The Hoch Motor Sales Company
194-8 S. Prospect St., next to Fire Department.

AUTOMOTIVE FOR SALE
TRUCKS AND TRACTORS

TRUCKS

FORD Ton Truck with cab and express body. Full price, $40.
DODGE 1½ Ton Truck with cab and stake body on brand new tires, six cylinder motor. A-1 condition. Priced to sell quick.
REO One Ton Truck with cab and stake body. Full price $95.
REO 1½ Ton Truck with cab and stake body, six cylinder motor.
'28 CHEVROLET Four Cylinder Truck with cab and stake body. Runs fine.
STEWART ¾ Ton Panel Delivery, fine condition.
SERVICE Two Ton Truck with cab and stake body.
Prices and terms to suit you.

The Hoch Motor Sales Co.
194-8 S. Prospect St.

Stewart

Brand new One Ton Truck chassis with cab, four speed forward transmission, dual tires at a big sacrifice price for immediate sale. Trade and very easy terms. Be sure and see this wonderful value before you buy any new truck.

The Hoch Motor Sales Company
194-8 S. Prospect St.

ACCESSORIES & REPAIRS

STUDEBAKER owners attention. Authorized Studebaker Service and Parts. Rear of Ohio Theater. Studebaker Service Station.

GASKETS
We have a very complete stock of gaskets. Hundreds of sizes and types.
HEDEEN AUTO PARTS CO.
Phone 2190 137 S. State St.

A JONES CLUTCH costs no more for the satisfaction it gives.
WRENN'S GARAGE
Rear 764 Bellefontaine av. Ph. 2935

AUTOMOBILE BODY GLASS
Cut to size for any car.
$1.50
J. C. TURNER HARDWARE CO.
143 E. Center St.

FORDSON OWNERS
Overhaul that tractor now and get ready for spring plowing. We have the parts.
HEDEEN AUTO PARTS CO.
Phone 2190 137 S. State.

WELDING
RADIATOR REPAIRING
R. C. WOLFEL
WELDING CO.
Phone 4229 206 W. Church St.
IN BUSINESS SINCE 1915.

PUBLIC SALES

Public Sale

Owing to the death of my husband, I will offer at public auction one mile north of Meeker, Ohio
MAY 20, 1931, AT 1 P. M. SHARP
FOUR HEAD of horses; gray horse eight years old, weight 1,800 pounds; bay mare nine years old, weight 1300 pounds; two general purpose mares.
NINE HEAD CATTLE, Shorthorn and Jersey cow six years old; Jersey cow seven years old; Guernsey and Jersey cow three years old; Jersey heifer two years old, will be fresh in June; Guernsey bull coming two years old; two six month old steer calves; six month old heifer calf; three month old heifer calf.
THREE SOWS with pigs by side, Duroc boar two years old; 22 shoats, weight 123 pounds.
SEVEN winter lambs.
60 HEAD of small ducks with hens.
MONARCH Range Stove in first class shape.
A FULL line of farming tools and many other articles too numerous to mention.
TERMS made known on day of sale.
JAMES CUSHMAN, Auctioneer.
W. L. TILTON, Clerk.

Clara E. Williams
Meeker, Ohio.

Public Auction

MERCHANT'S TRANSFER & STORAGE CO.
160 McWilliams Ct.

Thursday May 21st, commencing at 12:30 p. m. continuing afternoon and evening.

Consisting of rugs, beds, trunks, stoves, dressers, davenports, rockers, chairs, dining suites, wicker flower basket, vases of all description, porch swings, 8 antique pieces, lots of clothing and 1001 articles, which space prevents listing. The above goods is in storage and must sell regardless of price. Everybody come. A real auction.

MERCHANT'S TRANSFER & STORAGE CO.
J. J. FRANCIS, Auctioneer.

BUSINESS SERVICE

PAINTING and decorating work and material guaranteed. Ask for estimate.
BLUMENSCHEIN. 142 N. State.

CALL 16734 for first class painting and papering. Good reference on request.

CALL 2259—For the Marion Window Cleaners—They'll make your Windows CLEAN.

PAPERHANGING and painting, reasonable prices. M. Y. Gast and W. F. Mayes. Phone 9442, 221 Spencer.

PATCH Plastering and cement work, lawn grading, cellar digging. Phone 5374.

Parshall's Paint Shop
Lacquer and Brush Finishes
Reasonable Prices
Cor Prospect and Farming Sts

WALLPAPER Paper Hanging and Painting. It costs you less to employ the Best. My prices are reasonable. Phone 4417. Landes, Painter and Decorator, 1148 E. Center.

REDUCED Prices! Window cleaning, residence, 15c, both sides, business windows, price depends on size. Phone 5587. John Carozza.

BUSINESS SERVIC

PAPERHANGING, all kind... sonable prices. Phone 578...

WALL paper cleaning and painting, reasonable p... Phone 4721. C. B. Shetter...

PAPERHANGING and p... Call at 843 N. State st. F... Dixon & Son Phone 3335

Suits and Overcoa... Cleaned and Pressed, ... Pressed, 50c.
Work called for and deli...
Acme Dry Clea...
Phone 4182 134 Oln...

HAULING & STORAG...

A-1 BLACK DIRT, $2 a lo... cinders, stone and moving... kinds. Phone 2452.

CINDERS, ashes, cans, an... bish hauled. Reasonable. ... George Burrey Phon...

MOVING, STORAGE, PA... We give real service. ... Paddock Transfer Co. 126 ...

BLACK dirt, stone, steppin... and rubbish; also moving ... E. Peterson. Phone 2736.

FUEL & BLDG. SUPPL...

WALNUT LUMBER, bric... stone, doors and window... evergreens and shrubbery. ... 7305.

MONEY TO LOAN

Second Mtg. Lo...
On Improved Marion Real ... Easy Monthly Paymen...
MARION MORTGAG...
126 W. Center St.

Travelers' Gui...

Eastern Standard Tim...
ERIE
Eastbound—3:00 a. m., 6:... *11:59 a. m., 6:42 p. m. *Daily ... Sunday.
Westbound—12:50 a. m., ... m., *7:20 a. m., 11:10 a. m. ... except Sunday. To Lima o...
Southwest—11:15 a. m., ... m. *Daily except Sunday.
BIG FOUR
Westbound—12:18 a. m., ... 5:55 a. m., *1:08 a. m., 11:... 3:00 p. m., 8:46 p. m. *Pull... sengers only.
Eastbound—5:05 a. m., 1:0... 4:14 p. m., 11:23 p. m.
CHESAPEAKE & OH...
Northbound—11:56 a. m., ... m., 12:35 a. m., 4:23 a. m.
Southbound—6:20 a. m.; ... 3:15 p. m.; 9:52 p. m.
PENNSYLVANIA
Northbound—No. 429 4:5...
Southbound—No. 426 10:3...
No Sunday trains.
C., D. & M. ELECTR...
Depart southbound wee... Local cars through to C... 6:00 a. m., 7:00 a. m., 9:00 a. ... a. m., 1:00 p. m., 3:00 p. ... p. m., 7:00 p. m., 9:00 p. m. ... Capital express to C... week-days, only: 8:00 a. ... a. m., 12:00 noon, 2:00 p. m. ... m. Parlor cars for Delaw... leave here at 6:00 p. m. ... p. m.
Sunday schedule, south... Columbus: 7:00 a. m., 9:00 a. ... a. m., 1:00 p. m., 3:00 p. m. ... m., 7:00 p. m., 9:00 p. m. ... Delaware only leaves at 10...
Marion-Bucyrus Ku...
Northbound—Cars leave ... cyrus at 6:50 a. m., 9:15 a. ... a. m., 1:15 p. m., 3:15 p. m. ... m., 7:15 p. m.
Southbound—Cars leave ... for Marion at 8:15 a. m., 10... 12:15 p. m., 2:15 p. m., 4:15 p. ... p. m., 5:15 p. m.
MAAG BROS. TRANSF...
Leave Marion for Kenton a... 8:30 a. m.; 10:30 a. m.; 12... 2:30 p. m.; 4:30 p. m.; 6:... Leaves from Union bus st... North State street.
TO WALDO-NORTO...
To Waldo-Norton, leave... 9:00 a. m. and 5:00 p. m.
MT. GILEAD-MT. VERN...
Leaves Marion for Mt. G... Mt. Vernon 9:30 a. m., an... and 5:30 p. m. Sundays at ... 5:30 p. m. Starts from Ho... fort, N. State St.
GREYHOUND BUS L...
East: 9:30 p. m.; 9:20 a. ... 8:35 a. m.; 8:10 p. m.
RED STAR BUS LI...
Leaves Marion for Detro... p. m., 9:45 a. m., and 12:00 ... Leave Marion for Wheel... burgh and points south of ... at 9:00 p. m., 1:30 p. m. ... a. m.

LEGAL NOTICE

Bessie McGrath, whose ... residence and whereabou... known and cannot, with ... diligence be ascertained, ... notified that Michael A. ... has filed his petition again... divorce and custody of m... dren, in case number 21... Common Pleas Court ... County, Ohio, and that s... will be for hearing on or... 9th day of June, 1931.
MICHAEL A. M...

LEGAL NOTICE

In pursuance of an or... Probate Court of Marion ... Ohio, I will offer for sa... auction on the 20th day ... 1931, at 2 o'clock P. M. a... door of the Court House ... of Marion, Ohio, the fol... scribed real estate, situa... County of Marion, State ... and the Township of Pro... ing Lots 73, 74, 75 and 7... tian Gast's First Additio... pect, Ohio, said premises ... the South side of Ea... Street extended of said ... Prospect and being just i... corporation line of said ... Prospect, Ohio.
Said premises are ap... $1,600.00 and cannot s... than two-thirds of that s... of sale, cash on day of ...
JOHN J. STI...
Administrator of the ... Amos A. Huffman, ...
J. D. Williamson, Atto...

LEGAL NOTICE

State of Ohio Division of ... Department of Com...
Pursuant to the provi... Ohio Securities Act noti... lication is hereby given ... 15th day of May, 1931, ... stein of Hotel Harding ... Ohio, filed with the Div... curities, at Columbus, O... plication for license to ... Salesman in the State of ... that said application is ... ing.
Dated this 15th day of ...
N. M. RUTH...
May 18, 1931

LEGAL NOTICE

State of Ohio Division of ... Department of Com...
Know all men that Ma... trial Finance Company, ... tion organized under th... Ohio, with its or his pri... of business at Marion, O... plied on the 15th day of ... to the Chief of Division ... ities of the State of Ohi... cense to lead in its o... stock, and in which appl... following persons were ... agents: N. M. Ruth... Harding, Marion, Ohio.
N. M. RUTH...
May 18, 1931

STEEL BREAKS TO LOW MARK

Shares Tumble Below 100 in Early Slump; Mild Advance Later.

By The Associated Press

NEW YORK, May 18—The stock market quietly penetrated new low ground in the bear market today.

It was the eighth consecutive session there was no relief from the selling pressure. Liquidation of the rails and many of the leading industrials was in progress. While bear selling was undoubtedly a factor, it was said in brokerage circles that considerable real liquidation was also going into the market, and a substantial portion of it was believed coming from foreign sources.

The pressure against U. S. Steel and American Can finally pushed those issues under the 100 mark, with losses of about 2 and 3 points. A mild recovery occurred in early afternoon. Wide breaks were numerous in the rails, Atchison, New York Central, Southern Pacific, New Haven Union Pacific and Norfolk & Western breaking 4 to 7 points or more.

Most of the market, as measured by price averages, to meet important support around the bear market low established on April 20, was a distinctly bearish development, so far as Wall Street sentiment was concerned, but most of the particular issues under severe pressure had been penetrating new low ground for several days while much of the rest of the list has held fairly well. The rails have dipped below the bottom of the bear market of 1907, although still holding above the prices of the post-war deflation. One of the leading advisory services in its weekly analysis today, expressed the opinion that the decision in the carrier issues was close to its extreme limit."

LIVESTOCK

Chicago

By The Associated Press

CHICAGO, May 18—Hogs 43,000 including 13,000 direct; fairly active, mostly 25@40 lower than Friday; top 7; bulk good and choice 150-225 lbs. 6.70@6.90; heavier weights very slow; few 260-290 lbs. 6.30@6.70; bulk better packing sows 5.40@5.80; few strong weight pigs 6.75@6.90; light light, good and choice 140-160 lbs. 6.85@7; light weight 160-200 lbs. 6.80@7; medium weight 200-250 lbs. 6.60@7; heavy weight 250-350 lbs. 6@6.70; packing sows, medium and good 275-500 lbs. 5.35@5.90; slaughter pigs, good and choice 100-130 lbs. 6.50@7.

Cattle 22,000; calves 2,000; excessive run fed steers and yearlings here, few early sales weak to 25 lower, no criterion of what later market likely to be; general sentiment in trade being 25@50 lower; not nough done early to make a market, most early sales 6.25@7.50, best yearlings 8.65; other classes steady to 25 lower; slaughter cattle and vealers: steers, good and choice 600-900 lbs. 7.25@9.25; 900-1100 lbs 7.25@9.25; 1100-1300 lbs 7.25@9; 1300-1500 lbs. 7@9; common and medium 600-1300 lbs. 5.50@7; heifers, good and choice 550-850 lbs 6.75@8.25, common and medium 5.25@6.75; cows, good and choice 5@6; common and medium 4.35@5; low cutter and cutter 3@4.35 bulls (yearlings excluded) good and choice (beef) 4@5.25; cutter to medium 325@4.35; vealers (milk fed) good and choice 8@9.50, medium 7@8; cull and common 5@7; stocker and feeder cattle: steers, good and choice 500-1050 lbs. 7.25, common and medium 5.25@7

Sheep 12,000; strong to 25 higher; good and choice clipped lambs 8@8.50; few 8.75; some held higher; best woolskins bid 9.25; California springers 10.25; natives 10.50@11.50; lambs 90 lbs down, good and choice 8@8.85, medium 7@8; 91-100 lbs. medium to choice 6.75@8.75; all weights, common 5.50@7; ewes 90-150 lbs. medium to choice 2@3.25; all weights, cull and common 1@2.25

Pittsburgh

By The Associated Press

PITTSBURGH, May 18—Hogs 2,300; slow, steady to 15 lower; 120-200 lbs. 7.40-7.65; 210-250 lbs. 7.60-7.35, 260-320 lbs. 6.60-6.85; packing sows 5.25-5.75.

Cattle 600; steers slow, around 25; lower; medium to good grades 6.50-7.75 she stock steady to weak, good grades 5.10-5.50; common to medium 3.85-4.85.

Calves 650; steady to 50 higher; good and choice vealers mostly 7.50-9.00.

Sheep 1,000; short lambs steady to weak; choice sorts up to 9.00; medium to good 7.25-8.50; spring lambs about steady; better grade 12.00-12.50; aged stock very dull

East Buffalo

By The Associated Press

EAST BUFFALO, N. Y., May 18—Hogs 5,200; active to all interests fully steady; desirable 120-200 lbs 7.75; few loads 7.85; 225-260 lbs 7.25@7.50; 300 lb. butchers 7.00.

Cattle 1,500; better grades steers and yearlings steady; others weak to mostly 25 lower; general quality improved, choice 1150-1250 lb. steers 8.50; good steers and yearlings 8.00@8.50; heifers 8.25; medium 7.00@7.75; cows and bulls 25 lower; fat cows 4.75@5.50; cutter grades 2.25@3.75.

Calves 1,700; vealers active; better grades 50 higher; others steady; good to choice 9.00@9.50; common and medium 5.00@7.50.

Sheep 3,000; lambs active; steady to 25 higher; good to choice clippers 8.75@9.25; few 9.40; desirable strippers 12.50@12.65.

Cleveland

By The Associated Press

CLEVELAND, May 18 — Hogs — 2,500; holdover 100; except pigs, which look 25 higher, grade steady to 15 lower; top 7.50 on 210 lbs. down; including pigs, refusing 7.10 on 220-250 lb. sorts and 6.85 on 260-300 lb kind, rough sows 5.50.

Cattle 850, steady to 25 lower, on common to medium steers, around 6.25@7.65; bulk 6.50@7.50; fat cows 4.50@5.50 and strictly bulls 4.50@5.25; little change; calves 200, steady, bulk common to choice 7.50@9.50; little below that trend.

Sheep 1,200; near steady quality considered, common to medium 7.50@8.50; little done to pass 9.00 springers around 11.00@12.50; bulk fat ewes 3.00 down.

Of a total of 37,000 commercial fertilizer sales 25,000 are supplied with phosphoric acid.

Today in Marion Markets

Groceries, Produce, Meat, Grain, Livestock

With practically no change in prices, dealers today were receiving fresh supplies after unusually heavy Saturday buying. Ample supplies of practically all kinds of seasonable fruits and vegetables were available.

An increased demand for new potatoes was reported by dealers today. Although the supply is ample, no price change was quoted and dealers were asking from five to eight cents a pound. Old potatoes are becoming scarce and the price of from 45 to 55 cents a peck was being asked today. Few hothouse tomatoes were coming on the market today, the demand being almost entirely supplied by southern grown varieties.

Strawberries continue plentiful although dealers carried but few over from Saturday. A price of from 25 to 30 cents a quart was being asked today. Pints were selling at two for 25 cents. Oranges have advanced five cents on a dozen, dealers are now asking from 25 to 45 cents.

Vegetables

New Potatoes, 5@8c lb.
White Irish Cobblers, 45@55c
Idaho Bakers (potatoes) 4@5c lb.
Jersey Sweets, 3 and 4 lbs. 25c.
New Cabbage, 5@7c lb.
Carrots, 5c lb.
New Peas, 15@18c lb.
Head Lettuce, 10@15c.
Leaf Lettuce, 18@20c lb.
Florida Celery, 18@20c.
Celery Hearts, 10@15c bunch.
Pop Corn, 2 and 3 lbs. 25c.
Turnips, 5c lb.
White Texas Onions, 3 lbs. for 25c.
Dry Onions, 6 and 7 lbs. for 25c.
New Navy Beans, 2 and 3 lbs. 25c.
Green Beans, 15@18c.
Cauliflower, 25@40c. a head
Spinach 2 lbs. for 25c and 15c lb.
Parsnips, 5c a lb.
Endive, 20c lb.
Shallots, 3 for 10 and 5 for 15c.
Southern Tomatoes, 25c to 35c lb.
Hothouse Tomatoes, 35c lb.
Green Mangos, 5@6c.
Button Radishes, 5@8c bunch.
Long Red Radishes, 5c, 3 for 10c.
Rhubarb, 5c and 3 for 10c.
Hothouse Cucumbers, 15@20c.
Carrots, 10c bunch; 2 for 15c.
Beets, 10c bunch; 2 for 15c.
Asparagus, 10c a bunch.
California Asparagus, 10c or 3 for 25c.
White Icicle Radishes, 5c bunch.
Yellow Onions sets 10@15c.
White Onion sets 13@15.
New Green Peas, 18 to 20c lb.

Meats and Provisions

Mincemeat, 25c lb.
Boiling Beef, 17½c@22c.
Chuck Roast, 27@30c.
Round Steak, 35@45c per lb
Smoked Hams, 25@30c.
Dressed Chickens, 35@40c
Smoked Callies, 19@22c.
Fresh Callies, 18c.
Pork Chops 22@35c.
Wiener Sausage, 30c
Sausage, 28c.
Minced Ham, 30@35c
Lard, 2 lbs. for 25c.
Bologna, 25@28c.
Bacon, 22@38c.
Liver, Pork, 15c.
Liver, Beef, 20c.
Liver, Veal, 50c.
Wieners, 30c.
Dried Beef, 55@75c
Spareribs, 18@25c.
Neck Bones, 9c.
Beef Hearts, 17c.
Strained Honey, 25c.
Cane Sugar, 25 lbs., 1.35@1.45
Pickled Pigs Feet, 12½c.
Corn Beef, 35@40c.
Veal Loaf, 32@35c.
Pressed Ham, 35@50c
Liver Pudding, 12½@18c
Souse, 25c.
Goose Liver Pudding, 35c
Sauerkraut, 5@7c.
Mushrooms, 55@65c lb.
Sassafras, 10c bunch.
Cocoanuts, 10c and 12c each.
Eggs, 20@25c.
Butter, 31@35c.
Oysters, 70@80c qt.
Maple Syrup, 1.90@2.25 a gallon
Onion Sets, 15c lb., 2 lbs. 25c.
Cabbage plants 15@20c.
Beet plants 15@20c.

Fruits

Jonathan and Winesap, 2 lb 25c.
Bananas, 7@8c.
Grapefruit, 3 and 4 for 25c.
Dried Peaches, 21c lb to 30c lb.
Dried Apricots, 30 to 35c lb.
California Oranges, 30@50c.
Florida Oranges, 30@50c.
Lemons, 3 for 10c.
Dates, 15c and 2 lbs. 25c.
Prunes, 8@15c lb
Package Figs, 10c and 15c.
English Walnuts, 25@35c lb.
Brazil Nuts, 35c lb.
Almonds, 35c lb.
Paper Shell Pecans, 60c lb.
Strawberries, 15@20c pints, 20@30c quart.
Pineapples, 20@25c piece.
Cantaloupe, 20@25c.

Marion Stockyards

Hogs — Market steady; medium 6.75; heavy yorkers 7.00; heavies 6.25@6.40; light yorkers 6.50; pigs 6.50; roughs 5.00; stogs 3.25.

Cattle — Prime steers and yearlings 7@7.50; fair to good 6.50@6.75; heifers 5@6.50; cows, good 3.75@4.25; common and medium 3@3.50; cutters 2.25@2.50; canners 1.50@2; bulls, good to choice 4.25@4.50; bologna 3.50@4; top calves 6.50.

Sheep—Top lambs 7.25; yearlings 6.25@6.75; wethers 5@6; fat ewes 3.50@4.25; culls and common 1.50@2.25; bucks 1.50@4.

Local Produce

(Prices Quoted at Random Over City)

Heavy fowls 14@16; medium fowls 14@16; heavy broilers 28@31; Leghorn broilers 21@23; Leghorn fowls 11; old roosters 8@10; ducks 8@10.

Butterfat—17c.

Fresh Eggs—14c. Market firm

Local Grain

Wheat, 70c.
Oats, 26c.
No. 3 Corn, 58c for 70 lbs.
Rye 50c.

NEW YORK STOCK LIST

2 O'CLOCK QUOTATIONS

Al. Chem. Dye	116½
American Can	97⅛
American Home Prod	57½
American Locomotive	16
American Rolling Mills	19⅛
American Sf. & Refg	31⅜
American Sugar	51
American T. & T	170¾
American Tob	112
American Woolen	7⅛
Anaconda Copper	25⅝
Atchison T. & S	151½
Aviation Corp	3⅞
B. & O	55¾
Barnsdale A	6⅞
Bendix Aviation	17¼
Beth. Steel	43⅞
Briggs Mfg	11¼
Chesapeake & Ohio	36¼
Chrysler	18⅝
Col. Fuel Iron	15¼
Col. Gas & Elec	27⅛
Con. Gas	89⅜
Croslev	4½
Crucible Steel	44⅛
Curt Wright Aero	4½
Du Pont	79½
Erie	16⅛
Gen. Asphalt	20
Gen. Electric	40⅛
Gen. Motors	39⅝
Goodrich	10⅝
Goodyear	36⅜
Hudson Motor	16⅜
Int. Com. Eng.	1¾
Int. Nick. Can.	12
Int. T. & T.	25¼
Ken. Copper	19⅛
Kroger Grocery	29¾
Lima Loco.	22⅛
Mack Truck	28
Mid. Cont. Pete	8¼
Mont. Ward	19½
N. Y., N. H. & H.	64⅞
N. & W.	175
North Amn.	68⅛
Otis Steel	7⅞
Owens Ill. Glass	30¼
Packard	7⅝
Pan. Am. Pete B	29
Par. Publix	26¾
P. R. R.	46½
Proc. Gambl.	64¼
Pub. Svce. N. J.	78½
Pure Oil	6¼
Radio	16⅞
Radio Keith Orph.	16¾
Rep. Irn. Stl.	13
Sinclair Oil	8¼
Stand. Oil Cal.	34⅞
Standard Oil N. J.	34⅝
Stand. Oil N. Y.	18
Stewart-Warner	10⅞
Studebaker	19
Texas Corp.	19⅛
Timken	42
Union Pac.	154½
U. S. I. Alcohol	30
U. S. Rubber	12¼
U. S. Steel	101
West. Md.	10½
Western Union	105¾
Westinghouse Elec.	62¾
Willys Overland	4½
Estimated Sales	1,900,000

OHIO STOCKS

By The Associated Press

COLUMBUS, O., May 18 — Ohio stocks:

Ark. Nat. Gas	4⅜
Ark. Nat. Gas A	4⅜
Cities Service Common	13¼
Cities Service Pfd.	78¼
Trans. Air Transport	7⅛

FONSECA TRADED

Cleveland Gets Willie Kamm from Chicago White Sox

By The Associated Press

CHICAGO, May 18—In his seventy-third year and not in the best of health, Charles A. Comiskey "the old Roman," is still striving to weld together another American league championship contender for Chicago.

After the world series scandal of 1919, which caused him to wreck a great team, Comiskey's White Sox sagged and sagged into the depths of the league. A year ago he hired Donie Bush, who had given Pittsburgs a National league title, to manage his club, and since then has bought and traded in an effort to fashion a club capable of attracting enough customers to fill the huge White Sox playing park.

His latest effort has been to trade Willie Kamm, for whom he paid $100,000 in 1922, and who was one of the league's standing third basemen, for Lew Fonseca of the Cleveland Indians. Fonseca, who led the American league in batting in 1929, will be used either at second or third, and his hitting should help the Sox to win games.

Y.M.C.A. To Elect Board of Directors Tuesday

Annual election of the board of directors for the Marion Y. M. C. A. will be held Tuesday, May 19, from 8 a. m. to 7 p. m. Members of the association are urged to participate in the election at the Y building. Eight directors are to be elected. The nominating committee has chosen R. L. Bush, R. F. Fletcher, A. W. Kohr, M. L. McDaniel, J. P. Tandober, Roy Waddell, George Turner and A. A. Van Atta.

U. S. Bonds

By The Associated Press

NEW YORK, May 18—Liberty bonds: 3½s 101.7; Liberty 1st 4s 103.10; Liberty 2d 4s 103.10; Liberty 1st 4½s 104.1; Liberty 2d 4½s 103.30; Liberty 3d 4½s 104.1; Liberty 4th 4¼s 104.1; Treasury 4¼s 107.1; Treasury 4s 107.1; Treasury 3¼s 101.7; Treasury 3s 101.7.

GRAINS MOVE IN DOWNTREND

Showers in Canada Aids Bears Push Prices Slightly Lower.

By The Associated Press

CHICAGO, May 18—Showers in Canada and a liberal increase of wheat on ocean passage led to early lower grain prices today. Stock market weakness had a further bearish effect. Opening ¼ cents off to ¼ up wheat afterward dropped. Corn started ⅛@⅜ lower and subsequently underwent further decline.

Auspicious reports as to domestic winter wheat crops gave bears increasing advantage. About the only encouragement for bulls relative to the winter wheat outlook was a statement from a leading authority that the next few weeks would be the critical period for growth, and that intense heat or hot winds could cause a material downward revision of crop estimates. Enlarged selling pressure and lack of buying support for wheat became especially evident after steel shares dropped below 100, and almost simultaneously the corn market outdid the season's low price record.

Numerous stop-loss orders in wheat were forced into execution by successive setbacks in prices. Corn belt reports said crop prospects were good, and that the greater part of early planted corn was coming up well. Augmented receipts of corn in Chicago, 158 cars, acted also as a weight on values. A week ago, Chicago arrivals were only 52 cars. Oats sagged with corn and wheat.

Provisions reflected weakness both of cereals and the hog market.

Grain Market

Today's Close

By International News Service

CHICAGO, May 18—Cash grain close: Wheat—1 red 83½; 3 red 80¼; 1 northern spring 83½; 2 mixed 82@82¾; 3 mixed smutty 70.

Corn—3 mixed 53¼@55½; 1 yellow 56½@¾; 2 yellow 56¼@¾; 3 yellow 55¼@56; 4 yellow 54¼@55; 5 yellow 53¼; 2 white 57; 3 white 55½; 5 white 55.

Oats—2 white 27¾@28. 3 white 27@27¾.

Rye—None.

Barley 37@63.

Range

By United Press

	Open	High	Close
Wheat			
May—old	.82½	.82½	.82
May	.84¼	.84⅝	.84½
July	.59¾	.60	.59⅛
Sept	.60	.60¼	.59½
Dec	.63⅜	.63¾	.63¼
Corn			
May—old	.56	.56½	.55¾
May	.56¼	.56¼	.55⅝
July	.57⅛	.57¼	.56⅝
Sept	.56	.56⅛	.56
Dec	.49	.49¼	.49
Oats			
May—old	.56	.56½	.55¾
May	.26⅝	.26⅝	.26⅛
July	.27⅛	.27¼	.26
Sept	.27⅛	.27¼	.27
Dec	.29½	.29⅛	.29¼
Rye			
May—old	.37	.37	.36½
July	.38⅜	.38⅜	.38⅛
Sept	.38	.38⅛	.38⅛
Dec	.41½	.41⅜	.41⅜

Toledo Close

By The Associated Press

TOLEDO, O., May 18—Cash grain close.

Wheat No. 1 red 77½-78; No. 2 red 76½-77.

Corn No. 2 yellow 56½-57; No. 3 yellow 55-56.

Oats No. 2 white 29½-30; No 3 white 28½-29½.

Seeds in warehouse (nominal).

Red clover contract cash; domestic, old 13.75; domestic new 14.00; Oct. 14.25; Dec. 14.50; choice, cash old 14.00; cash new 14.25.

Alsike prime, cash 14.00.

PRODUCE

Cleveland

By International News Service

CLEVELAND, May 18—Butter: Extras 22¼; standards 22½; market easy.

Eggs: Extras 17½ firsts 17; market steady.

Live Poultry: Heavy fowls 20; medium fowls 22; leghorn fowls 15; heavy broilers 32@36; leghorn broilers 25@30; ducks 15@25; geese 15@15; old cocks 12; market steady.

Apples: Various varieties, 2.10@2.35 per bushel.

Beets: Topped and washed, 20@25c per ½ bu. basket.

Cabbage: 2.00@2.25 per 100 lb crate.

Carrots: Topped and washed, 17½@25c per ½ bu. basket.

Lettuce: Hothouse leaf, 1.00@1.25 per 10-lb basket.

Mushrooms: Medium whites, best 35@40c per one-lb. basket.

Onions: Green, bunched, 8@10c per bunch.

Parsnips: Washed, 20@40c per ½ bu. basket.

Potatoes: Maine green mountains, 2.35@2.40 per 120 lb. sack; Florida Spaulding Rose, 4.00@4.25 per double head barrel; Idaho russet Burbanks, 2.00@2.10 per 100-lb sack.

Radishes: Red, round type, 30@65c per 2 dozen-bunch basket.

Rhubarb: 25@35 per 6-8 lb. bunch.

Tomatoes: Hothouse medium, 2.00 per 8 lb. basket.

Chicago

By International News Service

CHICAGO, May 18—Butter—Receipts 19,913 tubs; creamery extras 22¾; standards 22½; extra firsts 21½@¾; firsts 20½@21; packing stock 15@15; specials 23¾@23½.

Eggs—Receipts 26,824 cases; unchanged current receipts; graded firsts 17½; dirties 14; checks

Cheese —

American

CLASS GRADUATES

Eighth Grade Commencement Held at Morral School.

MORRAL, May 18—The eighth grade commencement of the Morral school was held Friday afternoon at the school auditorium. The stage was decorated with flowers and ferns. Twelve are on the class role.

The program: prayer, Joseph Graniee, class history, Maxine Morral; "The House by the Side of the Road," Juanita Mummey; essay, Merald Hughes; recitation, Francis Wright; class dictionary, Darreld Boreland; essay, Algia Miller; song, eighth grade girls; "The Thinker," Woodrow Bosley, class prophecy, Ethel Wood; essay Robert Steen; Opportunity, Harold Swavel; class will, Donald Williams; presentation of certificates, Superintendent C. A. Sindlinger.

MARION SHUTS OUT DELAWARE NINE, 3-0

Locals Boost Percentage to .500 by Victory at Lincoln Park.

Marion's Sunday baseball team boosted its season percentage to one won and one lost yesterday by handing Delaware a 3 to 0 shutout on the Lincoln park diamond. Delaware was shoved back into last place in the league standings by the beating.

Marion played good ball to defeat the Delaware nine, committing only one error. Mougey, hurling for the winners, pitched a good brand of ball, giving the losers only eight hits and scattering them effectively. Marion connected eight hits but converted them into the three runs with the aid of a couple of the four Delaware errors.

The score by innings and batteries:

Marion	000 101 10x—3
Delaware	000 000 000—0

Marion, Mougey and Conroy; Delaware, Niebert and Birch.

STEAM SHOVEL OPENS WITH 10-1 VICTORY

Local Nine Hits Hard To Beat W. Mansfield In Saturday Battle.

The Marion Steam Shovel baseball team opened the 1931 season Saturday by trouncing the West Mansfield 10 to 1 in a one-sided contest. Marion jumped on the offerings of Hudson and Elliott, West Mansfield hurlers, for 10 hits and combined the hits to good advantage for the same number of runs. A total of five errors were marked up against the two teams, three being charged to Marion.

Two big innings gave Marion all of its 10 runs. After going scoreless in the first two the locals went on a scoring spree and counted seven markers before the third man was out. Again in the sixth, Marion scored three runs which completed the local scoring. West Mansfield crossed the plate once in the fourth frame.

Steve Marquis, Marion shortstop, clouted one for the circuit.

Score by innings and batteries:

Marion	007 003 00x—10
West Mansfield	000 100 000— 1

Marion, Longshore and Anderson; West Mansfield, Elliot and Godwin, Hudson, Elliot, Godwin and Hayes.

SPORTS

Continued from Page Eight

drop to fifth place in the American league standings.

A lot of reasons have been advanced for the Indians' miserable showing during the last week. However, the principal reason for most of the losses seems to be the lack of good pitchers. Wes Ferrell is the only high class hurler on the squad roster and he isn't in good shape now, a sore arm bothering him considerably.

The Indians were picked as a first division team at the start of the season. They may finish that high but the club's hurling will have to be bolstered if the team finishes that high. With a few exceptions the rest of the club will hold its own with most of the league entries but the pitching is far from the necessary standard to win games in the American league.

Two Men Arrested in Early Morning Raid

Thomas Biandi, 32, of 220 Oak street and Vincent Martino, 40, of 377 Oak street, were arrested in an early morning raid by police today and were booked at police headquarters on an investigation charge. The raid took place at 4 a. m. and according to police records, 33 pint bottles of beer and quantity of alleged whisky were found at the Bianchi home, 4 pint bottles of beer, [illegible] ties of whisky at the Martino home.

[illegible] dollars, 3 [illegible]

YESTERDAY'S RESULTS

AMERICAN LEAGUE

Philadelphia	320 023 023—13
Cleveland	130 210 100—10

Batteries Philadelphia, Earnshaw, McDonald, Grove and Cochrane, Cleveland, Ferrel, Jablonowski, Brown and Sewell.

Boston	000 000 001—1
Chicago	000 010 001—2

Batteries Boston Connally, Gaston, Moore and Ruel, Chicago Thomas and Tate

New York	000 102 104—8
Detroit	000 003 002—5

Batteries New York, Sherid and Dickey, Detroit, Sorrell, Herring Sullivan and Haywoith.

(First Game)

Washington	000 100 000—7
St. Louis	102 101 11x—7

Batteries Washington, Crowder and Spencer, St. Louis, Gray and Ferrell.

(Second Game)

Washington	100 000 003—4
St Louis	000 010 010—2

Batteries Washington, Brown Hargrave and Spencer, St. Louis Blaeholder, Stewart and Ferrel.

• • •

NATIONAL LEAGUE

St. Louis	100 103 010—6
New York	000 010 000—1

Batteries St. Louis, Grimes and Wilson, New York, Fitzsimmons, Donohue and O'Farrell

Cincinnati	500 002 000—7
Brooklyn	000 000 140—5

Batteries Cincinnati, Rixey Frey and Sukeforth; Brooklyn Luque, Mattingly, Clark, Gallivan Quinn and Lopez.

Pittsburgh	300 020 000—5
Boston	000 000 300—3

Batteries Pittsburgh Meine and Phillips Boston, Seibold, McAffee, Cantwell, Sheidel and Spohrer.

• • •

American Association

Columbus, 2, Toledo, 1 (10 innings).

Columbus, 6, Toledo, 5 (10 innings).

Kansas City, 10; Milwaukee, 5.

Milwaukee 5; Kansas City, 5 (called end of twelfth, darkness).

Indianapolis, 9; Louisville, 6.

Louisville 9; Indianapolis, 5.

St Paul, 6; Minneapolis, 2.

TRIBE HANDED NINTH STRAIGHT LOSS 15-10

Mackmen Extend Victory Streak to Nine in Row; Cards Beat Giants.

Continued from Page Eight

over a run in the ninth inning of a close duel to win 2-1. Tommy Thomas gave Boston five hits to Chicago's six.

The St. Louis Cardinals clouted four of the National league's homers in beating the New York Giants and Fred Fitzsimmons 6 to 1. They connected four times, George Watkins hitting two. Johnny Vergez of the Giants made the other. The defeat was the first for Fitzsimmons after five straight victories while Burleigh Grimes recorded his fifth win in succession.

Eppa Rixey of Cincinnati and Heinie Meine of Pittsburgh turned in some more good National league pitching to win the other two games. Rixey weakened in the eighth and gave Brooklyn four runs before Frey rescued him but Cincinnati won out 7 to 5. Given a three run lead in the first inning, Meine pitched the Pirates to a 5-3 victory over the Boston Braves, getting in trouble only once.

The Chicago Cubs and the Phillies had an off day.

Wool wanted. J. J. Curl Co.—Adv.

CALEDONIA ALUMNI MEET; 125 ATTEND

Mrs. J. J. Stafford of Marion Named Head of School Association.

Special to The Star

CALEDONIA, May 18—One hundred and twenty-five attended the alumni banquet at the school building Saturday night. Seventy-five members responded to roll call.

Those present from a distance were John and Cornellia McMahon of Chicago, Ill.; Mr. and Mrs. B. Senft of Youngstown, Mr. and Mrs L. H. Baldinger of Salem; Mr. and Mrs. J. A. Makeever and Mr. and Mrs John Irwin of Columbus, and Mrs. W. J. Jackson of Holgate.

There were also a number present from Marion, Galion, Cardington and Mt. Gilead.

The program was in charge of the vice president, Edwin Baird and was opened with prayer by Mrs. S. E. Irey. A saxophone duet by Helen Foos and Mildred [illegible] accompanied at the piano by [illegible] May was followed by [illegible] to the class of [illegible] roe. The reports [illegible] Harold Burnett, [illegible] phony was [illegible] and the [illegible] Louise [illegible] Short [illegible] Irwin, [illegible] Campbell [illegible] L. C. [illegible] minutes [illegible] [illegible]

SEVEN DETOURS ON STATE HIGHWAYS

Road Work Necessitates Traffic Changes in Marion and Vicinity.

Seven detours are listed in Marion and vicinity by the detour bulletin of the state highway department for the period May 16-22.

Marion has a short detour on south Main street while a section of that street and Delaware avenue are being resurfaced. A short run around is provided for traffic nine miles east of Marion on Harding highway where a short section of road is being relocated.

Construction of a bridge and relocation of a section of road on Upper Sandusky pike five miles north of here has necessitated a detour. Traffic is maintained.

Construction of a bridge on the Columbus-Sandusky pike six miles north of Waldo has made a short run around necessary.

Grading and spreading of gravel over a section of the Upper Sandusky-Marseilles road has caused a three-mile detour. A 10-mile detour has been made on the Delaware-Marysville road by surface treatment of the road from the Delaware city limits to the Union county line. A short detour at the edge of Mt. Gilead-Mansfield road is listed.

Theater News And Reviews

BARRYMORE AT OHIO

A strange story becomes a stranger picture in John Barrymore's "Svengali," at the Ohio tonight, Tuesday and Wednesday. Barrymore has sacrificed his manly handsomeness for the colorful, sinister makeup of "Svengali," the mysterious music master with hypnotic power. Marian Marsh is a sweet, pleasing young Trilby, an artist's model who falls under the spell of Svengali to the complete oblivion of even Bramwall Fletcher, the "Little Billee" whose love for her takes him over a continent to find her.

The picture is for adults only. Trilby is in love with "Little Billee," but under "Svengali's" power she writes him a farewell note and leaves with the music master.

When "Svengali's" power is waning, they go to a cheap cafe in Egypt to sing. "Little Billee" is there. In the closing moments of the picture, "Svengali" is happy in the belief that "Little Billee" can never have "Trilby's" love. But we won't spoil the picture by telling how this comes about.

A Ripley "Believe It or Not" newsreel and comedy complete the bill. H. H.

• • •

"BEYOND VICTORY" AT MARION

"Beyond Victory" at the Marion tonight and Tuesday is the story of war and an international love affair with Bill Boyd, James Gleason and Lissi Arna playing the leading trio. Zasu Pitts and Gleason have the comedy lines.

Bill Boyd, Gleason and four other men are left in a deserted town to fool the enemy into thinking it is occupied by the main body of troops until reinforcements can be brought. As the men, one by one are caught by the German snipers, they tell Boyd stories of their homes and mothers and sweethearts. The snipers get Boyd and Gleason who wake up in a hospital. Lissi Arna, Boyd's sweetheart is there and romance gets another close-up when the picture ends.

SUES FOR DAMAGES

Minor Seeks $5,000 as Result of Wagon, Auto Collision.

Damages of $5,000 are sought by Eva Schrader White, a minor, in an action filed in common pleas court through John Schroeder, her next friend, against Roy E. Brewer.

The suit is the outgrowth of an accident on Upper Sandusky pike Nov. 19, 1929, when an automobile in which the plaintiff was riding struck the rear of a wagon drawn by a team driven by Brewer. Miss White asserts there was no light on the wagon although the crash occurred at night. She claims damages of $5,000. The law firm of Mouser, Young Mouser & Wiant represents the plaintiff.

Seeks Divorce

After denying charges made against her by her husband in a recent petition [illegible] R. Stevenson [illegible] [illegible] by cruelty in [illegible] an answer and [illegible] filed in common [illegible] [illegible] [illegible]

Methodists Hear Bishop in Two Sermons Sunday

Edwin H. Hughes, Head of Chicago Area, Preaches at Closing Day of Epworth Methodist Episcopal Church Centennial Celebration.

From the text, "Fear not little flock: for it is your Father's good pleasure to give you the kingdom of heaven," found in Luke, 12.32, Bishop Edwin H. Hughes of the Chicago area of the Methodist Episcopal church preached Sunday morning at Epworth M. E. church on the closing day of Epworth's centenial week. He preached Sunday night from Matthew, 18:2-20, an exultation of childhood.

The church auditorium was filled for the morning service and at night the auditorium and galleries were filled.

In Bishop Hughes' morning sermon he divided the text into its three parts to show the mixed metaphor of the verse and its meaning. "Our Father made such an impression of spiritual unity in what He had to say that the literary diversity was not conceivable," he said.

Bishop Hughes interpreted the flock as of sheep, the Father as the head of a family and the kingdom as a throne room. "We can hardly see where the identification of the linking of the lamb with children and shepherdhood with fatherhood begins and where the identification ceases," Bishop Hughes said.

In closing his sermon he lauded Helen Keller as representing the most wonderful single achievement in personal education in the world today. "She is the most highly educated woman of her physical limitations the world has ever seen," was his tribute to the deaf, dumb and blind woman whose favorite psalm is the Twenty-third.

Bishop Hughes' sermon was replete with his personal interpretations of his text, gathered through his own experiences and the experiences of men with whom he has come in contact.

Bishop Hughes made a strong plea for the children to have the right to play and grow and be happy, in his sermon Sunday night. "Six hundred thousand children under age in our America are compelled to toil long hours each day in some of our industries," he pointed out. "The best place to find God," according to Bishop Hughes, "Is from the child."

The Epworth choir sang two anthems, "Jesus, Friend of Sinners" and "The Hallelujah Chorus," directed by Knox Dunlop and accompanied at the organ by Miss Maye Evangeline Lawrence. A Junior choir of 40 voices, directed by Mrs. C. E. Turley sang "Beautiful Savior" and "Praise Ye the Father," with Mrs. F. A. Boyer at the piano.

Radiators

New and Used.

Malo Bros.

MODERN ELECTRIC REFRIGERATION

A KIND AND SIZE FOR EVERY ONE

CONVENIENT TERMS

C., D. & M. Electric Co.

ELECTRICITY.

S. Main.

Quitting Business

Hurry! Hurry! Only a Short Time Left

Good Shoes at Your Own Price

Women's Pumps and Slippers Out They Go

NOW 98c

Men and Boys Oxfords now ... $1.98

Misses Strap $3.00 values, now $1.49

Childrens Oxfords and straps, now ... 98c

Men's and Women's White Oxfords..... 19c

150 Tennis Shoes, now 49c

SLYH'S

SHOE STORE

141 N. Main Street

BANQUET HELD

Alumni of Prospect School Hear Program.

PROSPECT, May 18—The twenty-third annual alumni banquet was held Friday evening, in the high school auditorium.

The decorations were in keeping with the colors of the graduating class.

The following program was given: Music, McNeal's orchestra; invocation, Rev. E. A. Gradwohl; response, Harold Beard; toastmaster, Mrs. Annetta Foust, Rev. Nevin Schaaf; piano solo, Ruth Lauer; readings, Dr. John T Marshman of Ohio Wesleyan university.

OUTING HELD

Greca Camp Society Meets for Wiener Roast.

GREEN CAMP, May 18—The Young People of the Baptist church held a wiener roast Friday night along the Scioto river near Green Camp. Guests of the class were Eloise Dixon, George Reynolds and Eddie Jones of Alliance.

* * *

Maple Grove school taught by Mary Lois Ritzler of Green Camp closed Friday with a picnic dinner. Games were enjoyed during the afternoon.

Cleanup Committee Makes Publicity Plans

Plans for giving wider publicity to the clean-up campaign will be discussed when members of the publicity committee of the group meet in the office of City Clerk Sylvester Larkin this afternoon. The meeting will be in charge of the chairman, R. T. Lewis and it is expected that plans for securing the cooperation of merchants through their advertising and by the use of display cards will be discussed.

May Sale of LINGERIE

A SPECIAL purchase enables us to offer such extraordinary values. Just jot down the underwear items that you need and then replenish your waning underwear wardrobe from our sale.

$2.95 For Fine Quality Silk Underthings

YOU will save time and money by buying your summer supply now and what distractingly lovely things they are. Lace trimmed French Crepe in all the delicate pastels. Slips, dance sets, panties, combinations and step-ins.

95c For Good Grade Rayon Undies

RAYON underwear is noted for its wearing ability and coolness, so purchase what you need now at sale prices. Applique trimmings are on many of the pieces, in all the favorite hues. Vests, bloomers, panties, combinations.

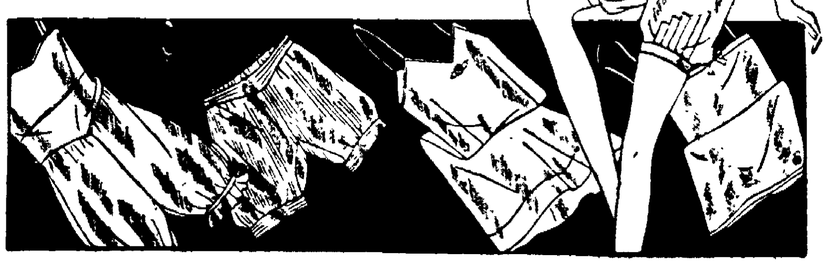

The Warner Edwards Co

Important Announcements

Something of Interest in Every Line

READ THIS! Five photos of yourself, ten cents; short time only. Hollywood Studio, 140½ W. Center, over Samilson's. •

Chicken supper Ladies Bible Class First Reformed church Thursday eve 5 to 7 p. m., 35c. •

HARDER IS SPEAKER AT ALUMNI MEETING

Marion Attorney Addresses Annual Reunion of Agosta Graduates.

Attorney W. N. Harder of Marion was the guest speaker at the annual meeting of the Agosta High school alumni held Saturday night at Agosta. Covers were placed for 64 members and guests at a banquet served in the dining room of the M. E. church. The tables were decorated in lilacs carrying out a color note of lavender and white and the colors of the class of 1931, green and lavender, predominated in the decorations throughout the room. Lavender tapers in green holders lighted the table arranged for the new class members.

An entertaining talk on James Whitcomb Riley and Bill Nye was given by Mr. Harder in which he presented some intimate glimpses into the lives of the writers. John Luvisi, of Marion, presided as program chairman.

Following the banquet a business session and the initiation of the new class was held at the school building. The initiation was in charge of John Luvisi, Clarence Dutton and George Brown and the program included a stunt by each of the graduates. Following the initiation dancing and a social hour were enjoyed.

During the business session the following officers were reelected: Miss Edna Dutton of Marion, president; Milford Schmidt of Rocky Ford, vice president; Miss Ruby Williams of Agosta, secretary and Cecil Jones of Lima, treasurer.

INFANT DIES

Daughter of Mr. and Mrs. Leo J. Cusic Claimed at Home.

Lucille Cusic, 2, daughter of Mr. and Mrs. Leo J. Cusic of the Davis-Gooding pike, died yesterday morning of a three-month's illness of complications. The child was born May 4, 1929.

Surviving with the parents are the brothers and sisters, Richard, Jane, Dean, John, Robert, Catherine and Mary.

Funeral services will be held Tuesday at 2:30 p. m. at St. Mary's Catholic church with Rev. Fr. William J. Spickerman, pastor, officiating. Interment will be made in St. Mary's Catholic cemetery.

RELATIVE DIES

Father of Marion Woman Claimed at Newton Falls, O.

C. L. Murphey of 247 Ellis court has received word of the death of his father-in-law, A. E. Butts of Newton Falls, O., Sunday morning. Mr. Murphey will go to Newton Falls Tuesday where he will join Mrs. Murphey who has been at the bedside of her father for the last five weeks.

Mr. Butts, who was 79 years of age, is survived by four daughters and one grandchild. Mrs. Butts died several years ago.

Funeral services will be held Tuesday at the home and interment made in the cemetery at Newton Falls.

Cardinal Troop on Nature Study Hike

Cardinal Troop No. 3, Girl Scouts accompanied by Arthur S. Brooks Boy Scout executive secretary, went on a nature study hike Saturday morning. Birds were the special interest on the hike. At 8 a. m. a wood fire was built and breakfast was cooked. A short business meeting followed breakfast. A meeting will be held Saturday at 2 p. m. Next week the Girl Scouts will assist the Boy Scouts in distributing clean-up report cards.

Auction sale. Merchant's Transfer Co, 160 McWilliams ct., Thursday, May 21. See detailed ad on Want Ad page. Anything and everything for auction. •

Another lot of special goblets, sherbets and footed tumblers in crystal and colors. Special low price. $1 set of six. Marion Glass Mfg. Co. Retail dept., 125 Leader st. •

Wool wanted. J. J. Curl Co. •

Special. Get - Acquainted offer $1 dinner for 75c for clubs, parties, etc. No extra charges for use of private dining rooms. The Celia Inn, 221 Gurley av. Phone 3590. •

Dr. M. A. Brandon, of Lorain O., will conduct a hernia clinic at my office every Wednesday at 11:00 a. m. Treatment is entirely without surgical operation (no pain or cutting) and does not cause any loss of time from work. No charge for examination.

Dr. E. K. Clark •

CITY BRIEFS

To Conduct Services—Mr. and Mrs. J. B. Ellis will have charge of the mid-week service at Epworth M. E. church in the absence of the pastor, Dr. C. E. Turley.

Leaves Hospital—Mrs. Daisy Parish was removed from City hospital to the home of her daughter, Mrs. D. W. Little of 355 Nyye street Saturday afternoon in the M. H. Gunder invalid car.

Ambulance Drives—The W. C. Boyd invalid car made the following drives Saturday: Mrs. Ethel Sipes of 225 west Fairground street to City hospital for treatment; Mrs. W. P. Jordon and infant daughter from City hospital to 351 south State street; Mrs. Willard Good of No. 7, Elite apartments, to City hospital for medical treatment.

Undergoes Operation — Mrs. Charles Bowers of Findlay underwent a minor operation this morning at City hospital.

Last Party—Mrs. W. G. Collins and George Bishop were awarded high honors at the last of the benefit card parties of Druids lodge this season, Saturday night at the lodge hall. Door awards went to F. Oehler, Mrs. Harry Hoch, Mrs. C. O. Stoll and Mrs. Elva Bryant.

Return from Funeral—Mr. and Mrs. August Miller and Mrs. Christ Bauer of Elk avenue have returned from Indianapolis, Ind., where they attended the funeral of their uncle, James E. Dean of that city.

Services Today—Funeral services for George T. Lauer of near Cardington were held today at 2 p. m. at the Schaffner-Queen funeral home. Prospect Lodge No. 444, F. and A. M. and Rev. W. Martell George, pastor of Wesley M. E. church, were in charge of the services. Mr. Lauer, a retired Erie employe, died Friday afternoon. Burial was made in the Prospect cemetery.

Two Permits Issued—Building permits were issued by City Clerk Larkin Saturday to W. J. Dildine of Decatur avenue for a garage to cost $100, to Samuel Van Voorhis of 390 Congress street for a garage to cost $50 and to Chester Patrick of 214 Flies avenue, to remodel a dwelling at a cost of $50.

BIRTHS

A son was born Saturday to Mr. and Mrs. Hugo L. Malo of 397 east Farming street.

Mr. and Mrs. Gail Van Gorden of 300 Hane avenue are parents of a daughter born this morning at the Frederick C. Smith clinic.

Mr. and Mrs. Nolan Richardson of 523 Bartram avenue are parents of a son born yesterday. He has been named John Wesley.

Mrs. Anna Behner of south Main street has received word of the birth of a daughter, Marlene Ann, to her son and daughter-in-law Mr. and Mrs. LeRoy Behner of San Bernadino, Calif., May 12. Mrs. Behner was formerly Miss Doris Chamberlain of this city.

"BIG BINGO" COMING

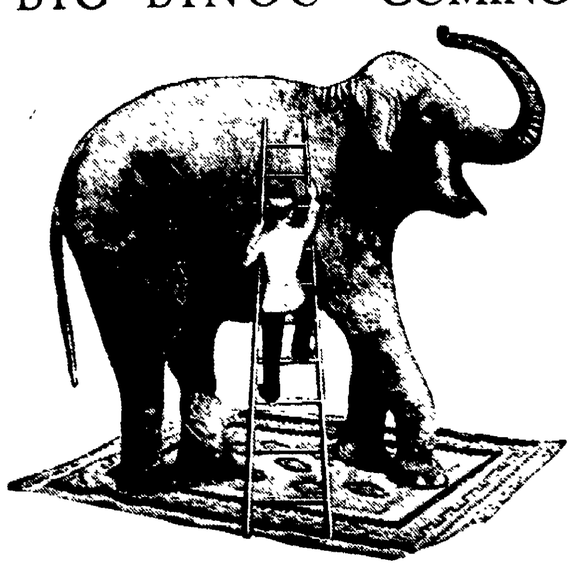

When the Robbins Bros. Four-Ring circus comes to Marion, Friday, May 22, it will exhibit Big Bingo, described as the largest elephant in the world. He weighs over ten tons, has a neck nine feet ten inches in circumference, is over 22 feet around the body.

This elephant—he weighs a ton more than Jumbo and is at least two thousand pounds heavier, has a stomach line of 91 inches from crown of his back to the bottom of his belly. Jumbo was a tall, skinny African elephant and only 10 ft. 9 in. in heighth. His thinness gave him the appearance of greater heighth, but he was at least three inches smaller than Big Bingo who weights more and is taller than Jumbo.

Big Bingo is handled by four men who have been with him for years. If conditions are right, Big Bingo will be taken in the parade the day Robbins Bros. circus is here.—Adv.

HEADS NEWS CLUB

MURRAY POWERS

POWERS ELECTED BY BLUE PENCIL CLUB

Former Managing Editor of The Star Heads State Organization.

Murray Powers, former managing editor of The Marion Star and now managing editor of The Portsmouth Times, yesterday was elected president of the Blue Pencil club composed of copyreaders on Ohio newspapers, at its annual banquet at the Deshler-Wallick hotel in Columbus.

Ross McMichael, managing editor of The Mansfield News, was chosen vice president of the club. Both of the officers are associated with Brush-Moore Newspapers, Inc. Norval Neil Luxon, of Ohio State university, was reelected secretary.

Harry S. Elliott, managing editor of The Star, and John D. Zook, editor of the Bucyrus Telegraph-Forum were among the speakers on the program, which included discussion of problems common to the news rooms of dailies. A group of 52, representative of newspapers in every section of the state, heard the talks, and those of William G. McKee of the Ashland Times-Gazette and George J. McDonald of the Newark Advocate. A general discussion followed each talk.

A DIAMOND

For Graduation— and Ever After

To gift carries the thrill of the Solitaire and the Diamond values here today justify giving this supreme gift.

Sale continues with a discount of

25% to 50%

Perfect Diamonds Only

The Spaulding Bros. Co.

Willis W. Spaulding

Next to Marion Theatre

Buy Building Material From Leffler's

for all cars.

Springs Malo Bros.

THE JENNER CO.

VACATION LUGGAGE

Hand bags, Suitcases, hat boxes, overnight cases, trunks, etc—

Lowest Prices in Years

Come in and look around

163 S. Main Phone 6177

MOST FOR YOUR MONEY AT KLEINMAIER'S

Find Out for Yourself COMPARE!

SOLID BRASS NON RUST BUTTON
WIDE SUSPENDERS EASY ON SHOULDERS
SELF LOCKING BUTTON LOOP
THE NEW HANDY UTILITY POCKET
STRONG BUTTON HOLES
HAMMER OR BRUSH STRAP
ALL OF THE WONDERFUL WASHABLE CLOTH FABRIC
PULL CUT LEGS
WIDE LEGS EASILY PULLED OVER SHOES

Ask to See THE NEW **Carhartt UNION MADE OVERALLS**

NOW $1.55 pr.

KLEINMAIER'S

—and how they WEAR!

$65,000 GRAND OPENING SALE

COME! SAVE!

BARGAINS GALORE!

A LEGITIMATE SALE—NOT JUST AN EXCUSE

Cold Pack Canners

Regular $13.50 Value

Regular $13.50 genuine Conservo 12-quart Cold Pack Canners, going at a song, while they last, only

$8.87

Regular 40c gallon Dry Cleaners'

Naphtha

Regular 40c gallon genuine dry cleaners' naphtha, one gallon cleans several dresses, suits, etc. While it lasts, the gallon

29c

Regular $1.00

6-qt. Sprinkler

Regular $1.00—6 quart extra heavy galvanized sprinkler.

53c

Lunch Kits

Regular $2.00 Value

Regular $2.00 value Lunch Kit complete with genuine "Icy Hot" Bottle priced for a quick and complete disposal, while they last only

$1.17

Regular $1.50 Value

Vacuum Bottles

Regular $1.50 value genuine "Icy Hot" and Universal Vacuum Bottles. Keep liquids Hot 24 hours or Cold 72 hours.

73c

MILK CROCKS

Regular 20c values; 1 gallon size. While they last

9c

"WEAR-EVER"

The World's Finest

ALUMINUM

Never in 50 years a sale like this—on this famous extra heavy Aluminum.

Read These Prices Out Loud!

$2.45—10 qt. Preserving Kettle on sale Tomorrow $1.77

$2.95 Preserving Kettle on sale Tomorrow $1.97

$1.65 Wear-Ever Drip Pan on sale Tomorrow 93c

$1.65 "Wear-Ever" Aluminum COOKIE PAN on sale Tomorrow 93c

$2.45 "Wear-Ever" Aluminum 6 qt. Kettle with Aluminum cover on sale Tomorrow $1.67

Regular 50c "Wear-Ever" Aluminum Preserving Ladle, just the thing for canning; on sale Tomorrow 29c

Regular $1.00 Value

Wash Boards

Regular $1.00 Wash Boards, choice of glass, brass or Zinc scrubbing surface.

49c

Home Use

Bottle Caps

16c lb.

Regular $12.50—9x12

"ARMSTRONG GOLD SEAL" CONGOLEUM RUGS

Regular $12.50—9x12 room size, genuine "Armstrong Gold Seal" Congoleum Rugs—Choice of all the new oriental or domestic patterns.

$8.88

H. O. CRAWBAUGH HDWE.

113 N. MAIN ST.

29 MEN PRESENTED SCOUT CERTIFICATES

Training Course Ends with Session at Camp John A. Owens.

Twenty-nine Marion men received Scout leadership certificates in camp fire ceremony Saturday night at Camp John A. Owens. The men successfully completed a six-weeks' course in the program and activities of scouting. Walter A. Dorsey, chairman of the Harding Area training committee presented the certificates on behalf of the Nation Council of the Boy Scouts of America.

The men cooked their supper without the aid of modern utensils. In presenting the certificates, Mr. Dorsey congratulated the men on the interest and enthusiasm with which they had undertaken the work of the course and thanked the patrol leaders, Lynn E. Kellogg, Floyd G. Browne, Glen H. Wymer, R. N. Heininger and Raymond Romine for their help.

Those receiving certificates were Lynn Kellogg, George Harold Powers, Jacob O. Moore, Cecil Gabler, Thomas O. Showers, Harold C. White, Glen H. Wymer, Floyde G. Brown, D. J. MacDonald, A. H. Exton, Irvin Courtad, Herman P. Amann, V. C. Kissell, R. N. Heininger, Roy H. Waddell, John E. Bush, V. Schertzer, Harlie Freeman, Harry B. Woodall, Burton E. Grogg, Harold Williams, James P. Baker, Raymond Romine, Rev. W. P. Michel, George S. Eyre, Thomas B. Coon, Ralph Walker, Blyde Born and John Higgins.

SMART & WADDELL

GOODYEAR WELT VITALITY Health Shoe

Mens or Womens
All Sizes
All Leathers

$5 and $6

SMART & WADDELL

THE WORLD'S LOWEST PRICED QUALITY WASHER

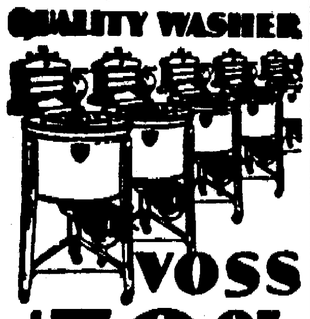

VOSS

$59.95

You Wash In Suds at Top.

VOSS Agitator Washes at Top.

Dirt Falls to the Bottom.

The new VOSS offers every worthwhile feature found in washers costing twice its price.

It is the only washer that cleans by the hand-washing method.

It has a full-sized porcelain tub, Westinghouse motor, Lovell wringer, fully enclosed mechanism running in oil, bonnty of line and finish, and all other desirable modern features.

Phone 5116 for Quick Delivery Service.

Vanatta HARDWARE COMPANY
Hardware · Paints · Stoves · Electrical Goods

Hurry, Folks!
IT ENDS SOON
May's 11th Anniversary Sale

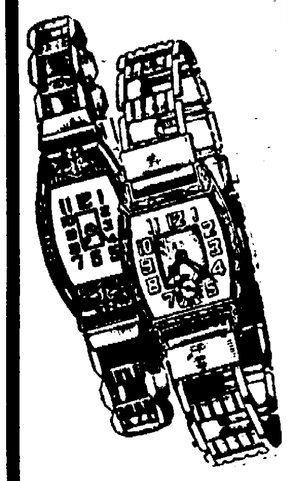

Guaranteed Dependable
Wrist Watches
$12.75

Your choice of these guaranteed dependable timepieces at this amazingly low price. Handsomely engraved cases—modern in design. Bar link bands to match.

11c Down—50c a Week

Buy Graduation Gifts Now
Save ¼ to ½

MAY JEWELRY & MUSIC CO.
Watch Our Windows

Arthur Brisbane's
Today
Continued from Page One.

is what the human race has been able to do"

• • •

THE METHODS of gangsters under the modern system are interesting. It is shown that in New York City they have put millions in banks. One young man from Porto Rico who reached New York not long ago with a fortune of ten cents, and no more, tells an official investigating him: "I have got $600,000 soaked away. And you can all go and jump in the river." Wealth is arrogant. Another "policy king" had deposited $1,250,000. These men can be reached only by income tax procedure. Where cash is involved we take law-breaking seriously.

WOMAN, 85, DIES

Mrs. Lucy Kirby Passes Away at Union County Home.

RICHWOOD, May 18—Funeral services were held here today for Mrs. Lucky Kirby, 85, who died at the Union county home Saturday.

Mrs. Kirby was a lifelong resident of Union county. Until last month she lived here. She was the widow of Fleming Kirby. Mrs. Kirby was born March 24, the daughter of Mr. and Mrs. James Thomas. Mrs. Laura Ingersoll, a sister of Columbus, survives.

Rev. D. Earl Rhoades officiated at the services and interment was made in Claiborne cemetery.

AUTO RACER KILLED

By United Press

FT. WAYNE, Ind., May 18—Raymond Meyers, 31, of Indianapolis, a dirt track auto race driver, was killed during time trials at the Ft. Wayne speedway yesterday when his machine hurtled over a 28-foot embankment.

PIANOS

Our large assortment of pianos, for sale or rent, includes the latest models in grands, uprights and players. Our prices of course the lowest.

Piano Dept.—Wright Transfer Co. 126 Oak St. Adv.

Our Service Your Eyes and

TEAM WORK OF THE EYES

Seldom are eyes a perfect team. One of them often does more, the other less, than its share of work. That shouldn't be. It needn't be. Holding one eye back. Stimulating the other promoting team work and eye comfort—these are a part of our service.

NELSON BROS.
Opticians

MEN'S WORK SHOES

That Cost You $2.98 a Year Ago, Now

$1.98

Men's Outing Elk Shoes, 6 to 11 $1.39

THE SHOE MARKET
Down on South Main.

THE NATIONAL
139 W. CENTER
MARION

Value & Style always in Clothes for Men Women Children

WEEKLY PAYMENTS

BOARD CUTS WAGES OF COUNTY TEACHERS

Ten Per Cent Reduction Voted at Meeting with Superintendent.

Continued from Page One

ent Rayburn, needs action of the local boards to make them effective. The meeting was called by Superintendent Rayburn, who also explained action taken by the group to the county board.

The proposed steps outlined by the superintendents will be submitted to each board in the county system as a recommendation. Since the question of how to meet the anticipated shrinkage in tax money next year has vexed local boards for many months, the proposed program is very likely to be adopted by all boards in the county, Superintendent Rayburn said.

To Release 11

Combination of certain classes, entailing the release of 11 teachers in the county, a revision of the school program to have certain subjects taught only in alternating years, and an increase in the teacher load are among the steps which Superintendent Rayburn, with the approval of the local superintendents, has suggested. Every school in the county system is slated for such revision.

The superintendents Saturday morning stated their desire to cooperate in every possible way to meet the anticipated shrinkage, and yet protect the standards of the school system and guard against jeopardizing the interests of the pupils.

Marion county is one of the first in the state to take action to meet the anticipated reduction in school revenues next year, a spokesman for the condition, the county superintendent said.

A schedule of wages for teachers, calling for a gradual increase each year, will be followed this year before the 10 per cent reduction is made. The schedule for elementary school teachers fixes a minimum of $900, increasing to a maximum of $1,125 in six years. The high school schedule varies between a low of $1,260 and a high of $1,485, with the maximum figure available after six years of service.

MOTHER DIES

Parent of Marion Woman Claimed at Willard Home.

Mrs. Catherine O'Neill, mother of Mrs. H. S. Kelleher of 174 Carhart street, died at her home in Willard Saturday night from the infirmities of old age.

Mrs. Kelleher had visited her mother last week and had returned home a short time before receiving word of her serious condition Saturday afternoon. With other members of the family, Mrs. Kelleher reached her mother's beside just a few minutes before she died Saturday night.

Besides Mrs. Kelleher she is survived by five daughters and two sons. Her husband, Edward O'Neill, died five months ago. Funeral services will be held at the St. Francis Xavier church at Willard Wednesday at 9 a. m. Burial will be at Willard.

Four Farm Tracts in Sheriff's Sale

Three tracts of land consisting of 132 acres in Big Island township and 16 acres in Pleasant township were sold at two-thirds their appraised value to the trustees of Ohio Wesleyan university Saturday at a sheriff's sale on the courthouse steps.

The trustees bid in the tracts at $5,000. The land was involved in the foreclosure action of the trustees of the university against Craig Patton and others.

Infant Dies at Home of Parents in Waldo

WALDO, May 18—Charles Miley, 2-month-old son of Mr. and Mrs. George Miley, died Sunday at 5 p. m. after an illness with jaundice and complications.

Funeral services will be held Tuesday at 2:30 p. m. in the home with continued services at the Windfall Lutheran church in charge of Rev. S. C. Long. Burial will be made in the Windfall cemetery.

Epworth M. E. Pastor To Attend Conference

Dr. C. E. Turley, pastor of Epworth M. E. church will attend a district conference of the Delaware district of the Methodist Episcopal church today and Tuesday at the Williams Street church in Delaware.

Wednesday night he will give the class address to the graduates of Rome High school in Lawrence county where he attended school as a boy. Friday night he will address the graduates of East Liberty High school.

IMPROVES

Miss Stella Rittenhouse of Prospect R. F. D. No. 2 who underwent an abdominal operation at City hospital Friday, is improving rapidly.

ECKERD'S
CUT RATE DRUG STORE
140 S. Main.

60c Bay Rum Shaving Cream 48c

ARE YOU BOTHERED WITH ANTS?

TERRO Ant Killer will Rid Your Place of Ants in 24 Hours.

No matter how thick the ants are in your kitchen, pantry, ice box or garden, TERRO Ant Killer will clean them out in 24 hours or less. That's our positive, money-back guarantee. Get TERRO today.

Manufactured by
SENORET CHEMICAL CO.,
ST. LOUIS, MO., U. S. A.

2 STORES ENTERED

Thieves Take $7 in Cash and $25 Worth of Groceries.

About $7 in cash and groceries valued at $25 were taken by burglars who visited two grocery stores Saturday night.

Removing a section of glass from a window, burglars entered the Frank Longshore grocery on Main street, opened the cash register and took about $7, while at the grocery conducted by Tom Todaro at Silver and Commercial streets, $25 worth of groceries were stolen after the intruders had gained entrance by breaking the glass in a door.

CABINET MEMBERS AT GUTHERY RITES

Wife of State Director of Agriculture Buried at LaRue Today.

Governor White in a letter of sympathy, expressed his regret to the I. S. Guthery family of LaRue in not being able to be present at the funeral services for Mrs. I. S. Guthery, held today at 2:30 p. m. at the Guthery home.

Personal letters were received by the family from the governor and members of his cabinet. Several of the cabinet members attended the funeral.

I. S. Guthery is state secretary of agriculture in Governor White's cabinet. Mrs. Guthery, formerly Emma Raub, died Friday night at her home after an extended illness of two years, and a serious illness of three months.

She was a member of the LaRue chapters of Order of Eastern Star and Pythian Sisters and of the Columbus chapter of the Daughters of the American Revolution. She was a charter member of the Twentieth Century Literary club in LaRue.

Rev. H. L. Olewiler, pastor of First Presbyterian church here, officiated at the funeral. Interment was made in the LaRue cemetery.

W. C. T. U. HITS WETS

Foresees Stronger Dry Laws in Future Instead of Repeal.

By The Associated Press

WASHINGTON, May 18—A trend in state legislatures toward strengthening of prohibition laws instead of repeal was seen today by the Woman's Christian Temperance Union.

In a statement, the organization said in the last 10 years 22 states "have strengthened enforcement laws; only five states have repealed their laws."

"Despite tremendous wet propaganda," the statement asserted the wets have shown negligible political strength. New Jersey is a fine example of wet failure. The wet resolutions and bills at Trenton in the legislature just adjourned comprised the entire gamut of wet proposals, from outright repeal to an expression favoring Dwight Morrow's plan to revise the eighteenth amendment. The legislature adjourned with the entire collection of wet resolutions dead in committee."

Bluffton Girl Believed Prisoner of Kidnapers

By United Press

BLUFFTON, O., May 18—Police of Ohio, Indiana and Michigan joined today in a search for Avanelle Stratton, 15-year-old Bluffton high school freshman who was believed held captive by two former convicts who took her away with them Saturday night.

The girl has not been seen since she entered an auto at 9:30 p. m. Saturday with Martin Schmid, 34, a neighbor, and Norman Weiss, 32, after attending a movie show with Schmid and Thelma Rupricht, 13, a close friend of Miss Stratton.

HAS SCARLET FEVER

A case of scarlet fever in Marion county was recorded Saturday in the office of Dr. N. Sifritt, city and county health commissioner. The patient is Raymond Hord, 3, of Marion R. F. D. No. 4. The family is under quarantine.

If you do not want anything you can save money.

FOR GRADUATION
Give a
GOTHIC JARPROOF
WATCH
To Be Jarproof a Watch Must Be a GOTHIC
HUGHES & SON

AMBULANCE SERVICE
Phone 2428
Hess, Markert & Axe
Funeral Directors.

BOMB EXPLOSIONS INJURE 15 IN LISBON

Infuriated Crowd Riots After Missles Are Hurled into Gatherings.

By The Associated Press

LISBON, Portugal, May 18—Fifteen persons were injured in the explosion of three bombs on the streets of Lisbon early today as crowds celebrating achievements of the dictatorship of President General Carmona returned to their homes.

The first bomb was thrown into the heart of a great crowd in the Praza De Rocio, and wounded thirteen people. The infuriated crowd chased the man supposed to have thrown the bomb, but he escaped in the confusion. There was some firing of revolvers for several minutes as the injured persons were removed and taken to hospitals.

The fury of the people rose to high pitch. They gesticulated with their fists and shouted "down with the Communists!" "Down with the revolution!" nad "down with the free masons!" A procession, in which students predominated, formed and marched on the newspaper Republica, shouting wildly.

The doors were broken down and the mob rushed inside, wrecked the plant, and set piles of papers afire. The police, arriving at last, turned out the rioters and took charge of the building, establishing a heavy guard.

The police in motor cars immediately began a roundup of the city's underworld characters.

Lima City Official on Trial for Embezzlement

By The Associated Press

LIMA, O., May 18—The trial of Herman Geiser, 30, former superintendent of the street department, who was indicted on five counts involving alleged misappropriation of city funds, opened today. Geiser entered a plea of not guilty. He had been free on bond.

Geiser is charged specifically with falsifying payrolls, forgery, embezzlement and accepting a bribe.

Richard Davis, former clerk to Geiser, indicted on four counts, will be tried later.

Tanks Will Replace Horses in U. S. Cavalry

By The Associated Press

WASHINGTON, May 18—Speedy man-made tanks are going to replace about 8,000 horses in a part of the United States cavalry.

When General Douglas MacArthur, chief of army staff, yesterday announced his mechanization program for the cavalry, he said this step was being undertaken in an effort to modernize that branch of the defensive forces.

Ten years of study, based on lessons learned in the World war, he said, have established the superiority of tanks and their greater strategic mobility for some functions.

POLICE ARREST MAN

Charged with stealing ice from an Erie car near the Union Station, William Young, 64, of Edwards street, was arrested by Erie police last night, and is being held at police headquarters for his appearance in municipal court.

GRANTED DIVORCE

Estella Esther Carter was granted a divorce from Arthur Carter in common pleas court Saturday morning on grounds of gross neglect. She was given custody of their minor child and alimony of $5 a week.

SCREEN

24 in. 26 in. 28 in. 30 in. Black Screen, yd.
15c
Galvanized Screen
14 Mesh
24 inch, 26 inch or 28 inch Yd.
20c
Adjustable Window Screens
12x33 Window Screen 25c
18x33 Window Screens 39c
24x33 Window Screens 45c
Screen Doors
$1.89 – $2.39
$3.25

High Grade Lawn Mowers
16 in. cut—adjustable Ball Bearings, Easy running. 4 crucible steel blades, 8 in. drive wheels
$5.98
Same mowers with 9 in. wheels $6.75
Same mowers with 10 in. wheels $7.50
THE RACKET STORE
B. J. Snow. Phone 5223
123 So. Main St.

TWO KILLED

Several Others Injured When Caught in Fall of Burning Wall.

By The Associated Press

GAINESVILLE, Tex., May 18—Two men were killed and several others injured early today when the front wall of a burning building collapsed, burying firemen and spectators.

The dead: H. C. Talley, 37, foreman of the Texas Power & Light company, and Wayne Williams, 28, railroad telegraph operator. The fire, of undetermined origin, started about 1 a. m.

The building, housing the Trew Brothers Motor company, and the Kennerly Hardware company was destroyed with loss estimated at $100,000.

POLICE HOLD MAN AFTER AUTO CRASH

Lima Resident Pleads Guilty to Driving While Intoxicated.

Paul Boyer, 34, giving his residence as Lima is being held at police headquarters awaiting sentencing on a charge of driving an automobile while intoxicated, while J. R. Nelson and Miss Hazel Lupton of 127 John street, are suffering from injuries, as the result of an automobile collision on Harding highway W. yesterday.

Nelson and Miss Lupton were going west when Boyer coming from the west crashed into their car headon. The Nelson car was wrecked. Miss Lupton sustained a badly injured kneecap and Mr Nelson a cut on the head and minor bruises. Boyer was uninjured. Companions of Boyer are said to have left the scene of the accident.

When arraigned before Municipal Judge W. R. Martin this morning Boyer pleaded guilty to a charge of driving while intoxicated. The court witheld sentence pending the outcome of the injuries sustained by the occupants of the Nelson car.

DEPLORES BURNINGS

Pope Considers Spanish Riots "Sacrileges Against God."

VATICAN CITY, May 18—Riots and incendiarism over all of Spain during the last 10 days in which churches and church buildings have been sacked and burned, are considered by Pope Pius XI to be "sacrileges against God and holy religion."

A heavy responsibility exists on the malefactors and upon those "who allowed these things to take place and have not hindered them," the pontiff said in his first public utterance on the subject, to a group of Spanish pilgrims headed by the auxiliary bishop of Valencia, Sunday.

"We pray God that he will reply wih His justice to these provocations, but that He will be merciful," the pontiff said.

The pontiff commented that the hand of God was always ready and from one moment to another could show itself and change everything.

Two Governors on Columbus Program

By The Associated Press

COLUMBUS, O., May 18—Governor George White of Ohio and Governor Harry G. Leslie of Indiana were the principal speakers at the annual meeting of the national road improvement association here today.

Nervous.. Headache (4/9)

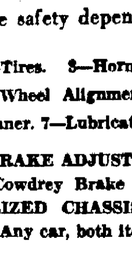

TABLETS

This Harmless Drink Gives Prompt Relief

How often have you endured an aggravating Nervous Headache—all through a hectic day or a sleepless night. You need suffer no longer. Here's a delightful Effervescent drink that gives prompt relief for Nervous Headaches and other nervous troubles.

Just drop a Dr. Miles' Effervescent NERVINE Tablet into a glass of water. Watch it bubble up like sparkling spring water, then drink it. In a few minutes your nervous headache leaves. You will be delighted with the prompt way this harmless drink quiets your "NERVES"—relaxes the nervous tension and gives effective relief for most nervous troubles. Get Dr. Miles' Effervescent NERVINE Tablets and try them whenever you feel nervous.

At All Drug Stores
Large Size $1.00 Small Size 25c

Approximately 1,000 representing cities along toric national trail in Ohio Virginia and Pennsylvania here for the session. The included an old fashioned at noon.

NOBIL'S
Factory Purchase
SA

NOBIL

DON'T GI CAUGHT
Without Autom
Insuranc
Divided Payments Ma
Farmers Ins. Co. Pr
Easy to Buy.
CARL WATROUS
V. Gordon Stair-Lawren
Solicitors

Special for This Week
Complete Safety Service

INSPECTION of the seven major items of your ca which absolute safety depends.

1—Brakes, 2—Tires. 3—Horn. 4—Headlights. 5—Wheel Alignment. 6—Windshield Cleaner. 7—Lubrication.

INCLUDING BRAKE ADJUSTMENT on Firestone Cowdrey Brake Tester and SPECIALIZED CHASSIS LUBRICATION. Any car, both items...

$2.7
Regularly $3.

FIRESTONE SERVICE STORES, Inc.
O. E. BONNELL, Pres. & Mgr.
273-283 E. Center St. Phone

She thought:
"I won't sit next to a boy with 'B. O.', no matter how nice he is."
Yet, to be polite,
She said:
"Please, may I change my seat? It's hard to see the blackboard from here."

His classmates avoided him

. . . until he ended 'B.O.' (Body Odor)

THEY CHEERED him like mad on the baseball field—but kept away from him in the classroom. At parties, too, not a girl wanted to dance with him. In spite of his pleasant manners, his fine athletic record, he was unpopular.

Then one day his gym instructor had a frank talk with him about "B.O.," the polite name for a condition people dislike even to mention—*body odor*. Suggested a simple safeguard . . . What a difference it has made! Today he is prominent in class affairs, liked by everyone. He knows the easy way to end perspiration odor.

"B.O." a serious handicap

In school, in business, in society—people always shun the "B.O." offender. And the worst of it is, the guilty one seldom realizes *why* he is unpopular. Though pores give off a quart of odor-causing waste daily, we don't notice "B.O." *in ourselves* because we soon become used to an ever-present odor. But others quickly detect the smallest trace of it.

Why take chances when it's so easy to be *safe*? Just wash and bathe with Lifebuoy. This delightful toilet soap lathers generously—even in hardest water. Its creamy, abundant, antiseptic lather *purifies* pores, removes all odor. Lifebuoy's pleasant, *extra-clean* scent—that vanishes as you rinse—tells you you're safe from offending.

Fine for the complexion

There's nothing better than Lifebuoy for keeping complexions smooth and clear. Its bland, deep-cleansing lather gently frees clogged pores of impurities—helps bring a fresh, healthy glow to dull skins. Adopt Lifebuoy today.

A product of LEVER BROTHERS CO., *Cambridge, Mass.*

NEW! Lifebuoy SHAVING CREAM
This double-dense lather shields tender spots—gives the quickest, slickest shave ever. *At your druggist's.*

Lifebuoy HEALTH SOAP
stops body odor

RADIO NEWS AND PROGRAMS

Night Programs

MONDAY, MAY 18
By Brush-Moore Leased Wire.

NBC NETWORKS

[illegible]—WEAF New York—660
[illegible]—Napoleon's Dance Band
WEAF
[illegible] McDonald to
WEAF
[illegible] Organist to WEAF
[illegible] Thorpe to WEAF
[illegible] Nathelia orchestra to
[illegible]
[illegible] to WTAM, WSAI
[illegible] Black orchestra to
[illegible]
[illegible] Holmes to WTAM
[illegible] Rhythm Makers
WEAF, WCAE
[illegible] Albin Orchestra to
WTAM, WCAE
[illegible] Kemp orchestra to
WTAM
[illegible] Whitman Orchestra to
WEAF
[illegible]—WJZ New York—760
[illegible] and Andy to WLW,
[illegible], WGAR
[illegible] Jesters to KDKA
[illegible] Cook to WLW, KDKA,
WGAR
[illegible] Concert to WGAR
[illegible] Express to WLW,
[illegible], WGAR
[illegible] orchestra to
[illegible], KDKA, WGAR
[illegible] Folks to WLW, KDKA,
WGAR
[illegible] Civic orchestra to
[illegible], WGAR
[illegible] Builders to WLW,
[illegible], WGAR
[illegible] Music to WGAR
[illegible] Thomas to WGAR
[illegible] singers to WJZ
[illegible] Calloway orchestra to
WGAR
[illegible] Funk orchestra to
WGAR

COLUMBIA NETWORK
[illegible]—WABC New York—860
[illegible]—Sothoorn News to WJAS,
WABC
[illegible]—'s Orchestra to
WJAS, WABC
[illegible]—Evangeline Adams to WHK,
WADC
[illegible]—Bons Bons to WJAS, WABC
[illegible]—Arthur Pryor band WADC
[illegible]—Singers WADC, WHK, WJAS
[illegible]—Lawrence Tibbett to WADC,
WHK
[illegible]—[illegible] Reisman orchestra to
WADC, WHK, WJAS
[illegible]—Dancing in Paris to WADC,
WHK, WJAS
[illegible]—[illegible] Lombardo orchestra to
WHK, WADC, WJAS
[illegible]—Tone Pictures to WJAS,
WABC
[illegible]—[illegible] Fremaine Orchestra to
WADC, WJAS
[illegible]—[illegible] Bernie orchestra to
WADC
[illegible]—Dance orchestra to WADC
[illegible]—[illegible] Leaf, organist, WABC

* * *

MONDAY, MAY 18
425—WLW Cincinnati—700
[illegible]—Amos 'n' Andy (NBC)
[illegible]—Vocal Solos and Piano
[illegible]—Baseball Scores
[illegible]—Thermoid Recorded Program
[illegible]—Roxy Theater Program(NBC)
[illegible]—Gold Medal Express
[illegible]—Orchestra (NBC)
[illegible]—Real Folks (NBC)
9:00—Vision-Airs—String ensemble, singers
9:30—Empire Builders (NBC)
10:00—Great Composers — Bach, Brahms and Beethoven
10:30—Variety
10:45—Bob Newhall Sports Slices
11:00—Estate Weather Man
11:02—Willy's Musical Memories—1924 Tunes by Henry Thies' Orchestra and Knight Singers
12:00—Orchestra
12:30—Otto Grady's Band
1:00—Orchestra
1:30—Brooks and Ross—harmony duo
280—WTAM Cleveland—1070
6:30—Meditation
6:45—Baseball Scores
6:50—Twilight Tunes — Dorotha Beckloff, contralto
7:00—Gene and Glenn
7:30—Three Little Maths
7:45—Pennzoil Pete
8:00—Gypsies
8:30—General Motors Program
9:00—Adventures of Sherlock Holmes
9:30—Kaufman One Man Show—WWJ
10:00—Sohio Program
10:30—WTAM Players
11:00—R. K. O. Program
11:30—Musical Bulletin Board — Sports Review
11:45—Phil Spitlany's Orchestra
12:00—Midnight Melodies
12:30—Orchestra
468—WAIU Columbus—640
8:00—Current Events
8:15—Tuneful Tailors
8:30—Evangeline Adams (CBS)
8:45—Louie's Hungry Five
9:00—Dorothy Whitworth at the Organ
9:30—Simmons Hour
10:00—The Three Bakers (CBS)
10:30—The Lonely Troubadour
10:45—Denison University Program
11:15—Florence Sheridan Trio
11:30—Charlie's School of Hot Air
258.5—WOWO Ft. Wayne—1160
7:30—Simmon's Symphony
8:00—Freddy Rich's Orchestra
8:30—Max Smollen's Boys
9:00—Lombardo's Orchestra
9:30—Wayne Memory Teasers
10:00—Patronize Home Stores
10:15—Pryor's Band
10:30—City of Portland.

ARTIST TO SING

Lawrence Tibbett, noted baritone and movie star, will be the guest artist in the Opera Stars program over WABC-Columbia hookup tonight.

Noted Baritone Will Sing Over WABC Hookup

By Brush-Moore Leased Wire.

MANY favorites from light opera and recent film successes as well as gems from the concert and opera stage will be sung by Lawrence Tibbett, noted American baritone, when he appears as guest artist on the Opera Stars program tonight. Tibbett will be heard ovre the WABC-Columbia coast-to-coast hookup at 7:30 p. m.

* * *

Frank Black Orchestra, featuring Bernice Claire, soprano and Alexander Gray, baritone, will present hit songs from "The Desert Song" during the broadcast from NBC'S WEAF studios at 8:30 p. m. Both Miss Claire and Mr. Gray appeared in this show during its stage presentations.

* * *

Gertrude Guselle, crooning contralto from KFI and now heard on WTAM programs, will sing popular Hollywood songs over the air at 10:30 p. m.

* * *

IT'S A FACT—
WLW microphones are so sensitive that Seger Ellis, baritone and pianist, sings behind the "Mike" instead of in front of it as many other radio stars do.

* * *

A new group of artists and a new orchestra will come over the Columbia hookup at 8 p. m. The orchestra under the direction of Billy Artz replaces that of Leo Reisman, and the Three Bakers Male trio will consist of Jack Parker, Frank Luther and Phil Dewey. Bradford Browne continues to reign as master of ceremonies.

* * *

WTAM'S night club program which will be broadcast at 10 p. m., features the Park Sisters, Log Cabin Four, and Stubby Gordon and his night club serenaders in a Broadway Melodies program.

* * *

James G. McDonald will give another in his series of governmental talkies over the NBC-WEAF network at 6:15 p. m.

* * *

Real Folks come over NBC'S WJZ air lines at 8:30 p. m. in a special program. Rochester Civic Orchestra will present another concert over the NBC-WJZ hookup at 9 p. m.

* * *

TOMORROW—
Mrs. Harold E. Talbott, society woman and vice president of the New York Infirmary For Women and Children, will introduce Dr. Bela Schnick to the radio audi-

Day Programs

TUESDAY, MAY 19
425—WLW Cincinnati—700
6:00—International Fiddlers — old time music
6:25—Weather Forecast
6:30—Squibb Morning Exercises
6:45—Food Program (NBC)
8:00—Bradley Kincaid
8:15—Mouth Health by Marley Sherris (NBC)
8:30—Morning Devotions
8:45—American Food Products
9:00—Poem and Organ
9:15—Frances Ingram
9:30—The Glass of Fashion
9:45—Premium Man
10:00—Island Serenaders
10:30—Livestock Reports
10:40—Organ and Vocal Soloist
11:00—Murray Horton's Orchestra
11:30—Village Rhymester
11:45—River Reports
11:55—Time Signals
12:00—Tuxedo Trio — Xylophone, saxophone, piano, "Boss" Johnston, speaker
12:15—Otto Gray's Oklahoma Band
12:30—Jimmy Carr's Orchestra
12:50—Livestock Reports
1:00—National Farm and Home Period (NBC)
1:30—Salt and Peanuts
1:40—Market Reports
1:45—Ted Weems Orchestra
2:15—Glenn Sisters and Ramona
2:30—Chicago Serenade (NBC)
2:45—Edna Wallace Hopper (NBC)
2:59—Weather Forecast
3:00—U. S. Navy Band
3:45—Weather Forecast
4:00—Beauty Secrets by Rigaud
4:15—Organ and Vocal Soloist
4:30—Livestock Reports
4:40—The Crosley Singers
5:00—Murray Horton's Orchestra
5:30—Old Man Sunshine—Children's Club
5:45—Lowell Thomas (NBC)
280—WTAM Cleveland—1070
6:31—Sun Up
7:15—WTAM Physical Culture Class
7:28—Weather
7:30—Cheerio
8:00—Gene and Glenn
8:15—Campbell Soup Program
8:45—Food Program
9:00—Opening Livestock Market Report
9:05—WTAM Physical Culture Class
9:15—The Pilgrims
9:30—Golden Gems
10:00—Patty Jean's Chat
10:15—Radio Household Institute
10:30—U. S. Marine Band
10:45—Cleveland College
11:00—On Wings of Song
11:30—Fruit-Vegetable Reports
11:40—Home in the Sky with Florence LaGanke
11:58½—Time Signals
12:00—Sports Flash
12:25—Weather—Resume of Programs
12:30—Down the Years in Dance—The Brownies
1:00—Closing Livestock Market Report
1:08—Dairy quotations
1:09—Orchestra
1:40—WTAM Players
1:50—Sports Flash
2:00—Women's Radio Review
3:00—Saegertown Baseball
3:30—Twilight Hour
4:00—Pond's Afternoon Tea
4:30—Clegg Monroe, baritone
4:45—Lady Next Door
5:00—Orchestra
5:15—Dorotha Beckloff, contralto
5:30—Organ Processional — Sports Review
468—WAIU Columbus—640
7:00—Musical Clock
8:00—Morning Moods (CBS)
8:30—Journal News
8:45—Morning Minstrels (CBS)
9:00—Bible Lovers' Meditation
9:30—The Blind Pianist
9:45—Party House (CBS)
10:00—Francis and Elsie
10:15—Your Foods and You (CBS)
10:30—Home Efficiency (CBS)
10:45—Well Babies and Children
11:00—Paul Tremaine's Orchestra (CBS)
11:30—Columbia Revue (CBS)
11:50—The Answer Man
12:00—Neighbor Palmer's Noon Hour
1:00—Ed Gordon, Pianist
1:15—Farm Community Network (CBS)
2:00—Salon Orchestra (CBS)
2:30—Three Doctors (CBS)
2:45—Captivators
3:00—Italian Idyll (CBS)
3:30—Italian Idyll
4:00—Songs—Frank Ross (CBS)
4:15—Adventures in Woods (CBS)
4:45—Frank and Freddie
5:15—Harry Tucker's Orchestra
5:30—Citizens' Safety Convention Speaker
6:00—The Grenadiers
258.5—WOWO Ft. Wayne—1160
8:15—Devotional Hour
8:45—Morning Minstrels
9:00—Melody Hour
9:45—Domestic Science
10:00—Playlet
10:30—Comedy in Songs
10:35—Markets; Organ Music
11:30—Columbia Revue
12:00—Weather Reports
12:15—Park Central Orchestra
12:45—Musical Ensemble
1:00—Out of Town Artists

3,000 School Pupils Join in Annual Health Parade

Chautauqua Pavilion at Garfield Park Crowded as King and Queen Are Crowned After Parade from Forest Lawn School.

Chautauqua pavilion was filled to overflowing with school children and parents Saturday afternoon for the Health May day program which followed the parade from Forest Lawn school to Garfield park.

The parade from Forest Lawn school, in which nearly 3,000 children of the first six grades of the public and parochial schools marched, was a colorful affair with the children from each school wearing different colored crepe paper hats. Many of the schools entered miniature floats in the parade decorating coaster wagons with health slogans and suggestions.

The king and queen, Donald Gorenflo of east Mark street, and Dorothy Ann Taylor of east Walnut street, rode in a specially decorated truck, surrounded by their 23 courtiers dressed in vivid crepe paper costumes.

East Center street from the school to the park was lined with cars and bystanders to see the parade. City police, Boy Scouts and members of the school boy patrols directed traffic. The Eagles' band furnished march music.

Miss Esther Tress, school nutritionist, was in charge of the parade and program.

Following a processional played by the Greenwood school orchestra under the direction of T. R. Evans, the king and queen were crowned and the program began. A group of students from the Olney Avenue school in costume, danced a minuet and pupils from the Indiana Avenue school gave a farmerette's clog dance in costume. Singing games for children were played by a group from the Forest Lawn school and the Glenwood children sang several songs. The Oakland Heights school children entertained with a May Pole dance. Concluding the program a trophy was presented to St. Mary's Catholic school for its high score in a recent dental examination.

Flashes of Life

By The Associated Press.

LYME, REGIS, England — The town crier is on the job daily practicing, by meticulous attention to his duties, for defense of his title in a competition next August as the best yeller of "Oyez" in England and Wales. Sundry challenges have a feeling of "Oh, yeah?"

* * *

NEW YORK — Al Smith has passed up an opportunity to get a better look at his Empire State building. Atop the structure Amelia Earhart told him: "You haven't really seen it till you have looked at it from the air. "There's not much chance that I ever will be up," said he.

* * *

WARSAW — Three fellows who rolled a barrel of herring 250 miles from Gydnia to Marshall Pilsudski's doorstep have been rewarded. They did it to show they were husky enough to work. The marshal has promised to get them jobs.

* * *

NEW YORK—Mayor George L. Baker of Portland, Ore., seems to have made himself appreciated in certain quarters. Mayors of various cities leaving for France were calling on Mayor Walker. Quoth Mayor Baker: "It may seem like taking a ham sandwich to a banquet, but you'll notice that all of us who have wives are taking them along. The ladies may lend some grace to an otherwise motley assemblage."

* * *

SOUTHAMPTON, England — As far as Randolph Churchill knows, Gandhi is the only man ever canonized by newspaper propaganda. Returning from a lecture he spoke his mind on "perverted ideas" about India entertained in America.

* * *

WOKINGHAM, England — A high-hat guy is being prosecuted at the instance of Lady Winifred Wilson. She heard an intruder in her home. "Who's there?" she cried. Came the reply, "Madam, I am a burglar by profession." The police arrived soon enough to check his career.

NEW YORK — Mark Twain, Horatio Alger and O. Henry are holding their own with the young idea, but yellow-backed thrillers have lost popularity, is concluded by the Boys' Club Federation of America after a survey.

* * *

BERLIN—The orthodox approach to any man by a panhandler in Germany begins, "Herr Doktor, can you . . ?" Advantage is taken of the pride of Germans in university degrees, a pride which makes it the usual thing for degrees to be noted on calling cards.

BRIDE HONORED

Miscellaneous Shower Given for LaRue Woman.

LA RUE, O., May 18—Honoring Mrs. Russell Knowlton, formerly Miss Mary Payne and music teacher in the school whose marriage took place recently, Miss Clara E. Shirk entertained with a surprise miscellaneous shower at her home Friday night. Master Donald Payne and Miss Betty Shirk, to the strains of a wedding march played by Esther Coulter, appeared pulling a wagon loaded with gifts for the honor guest. Refreshments were served and dancing and cards enjoyed. Besides the honor guest those present were Misses Mabel France, Esther Coulter, Doris Spracklin, Virginia Virden, Mary Evelyn Shirea, Hyacinth Tilton, Edna Price, Dorothy Whiteman, Mr. and Mrs. J. N. Payne and son of Johnstown, O.

* * *

Miss Wanda Tannyhill was crowned queen of the May fete Friday afternoon on the school lawn by Miss Violet Price. Her attendants were Esther Coulter, Wahneta Hodson, Mary E. Shirea and Cecil Terry. Flower girls were Beulah Freshour and Helen White; train bearers, Kenneth Raub and Dorothy Jane Albert. Music was furnished by the school orchestra under the direction of Mrs. Russell Knowlton. After the crowning of the May queen the following program was presented: fairy dance, first grade; brownie dance, second grade; Bo Peep, third grade; Red Riding Hood, fourth grade; Little Boy Blue, fifth grade; Queen of Hearts, sixth grade; Minuet, seventh grade; Flower dance, eighth grade; May pole dance, high school pupils. Mother Goose in Fairyland was Agnes Berry and the heralds were Bruce Longfellow and Robert Carter.

ROTARY PROGRAM

A program arranged by Boy Scout Executive Arthur S. Brooks, will make up the program at the weekly luncheon meeting of the Rotary club at the Hotel Harding Tuesday noon.

The Stars Say—

For Tuesday, May 19

THE lunar transits for this day show the probability of a sudden change in which the quickened energies and spirit of initiative are assured the prospect of a fairly remunerative culmination. There will be a splendid stimulus to adventure, original work and high purpose, but there should be no loopholes for misunderstanding or fraud in the signing of papers or writings.

Those whose birthday it is may expect a year of beneficial change with prospect of high adventure and enterprise with the faculties and forces well stimulated to achievement. The financial outlook is good, but be careful in signing all manner of writings and contracts. A child born on this day should be enterprising, constructive and ingenious in advanced ways.

You break it—we fix it. Marion Welding Co., 132 Oak st.—Adv.

Peanuts are so cheap that there oughtn't to be any stale ones.

Chic Star Patterns

Practical and Simple

Attractive Model in Sizes 14 to 42.

PATTERN 2136

Here is a charming frock with an unusually smart and gracefully seamed skirt, adding fullness at the sides with flares. The pointed collar is effectively fastened with two buttons. The short flared sleeves and the bodice are cut in one, so the home sewer need not worry with setting in sleeves. Tiny tucks at the back neck assure snug fitting. Pattern 2136 makes up beautifully in georgette, dimity, voile, embroidered batiste, cotton lace or shantung. A colorful print or one of the lovely pastels would be equally smart.

Obtainable only in sizes 14, 16, 18, 20, 32, 34, 36, 38, 40 and 42. Size 14 requires 4¼ yards of 36 inch fabric and ½ yard 18 inch contrasting.

No dressmaking experience is necessary to make this model with our pattern. Yardage for every size, and simple, exact instructions are given.

Send FIFTEEN CENTS (15c) in coins carefully wrapped, or stamps, for each pattern. Write plainly your name, address and style number. BE SURE TO STATE SIZE WANTED.

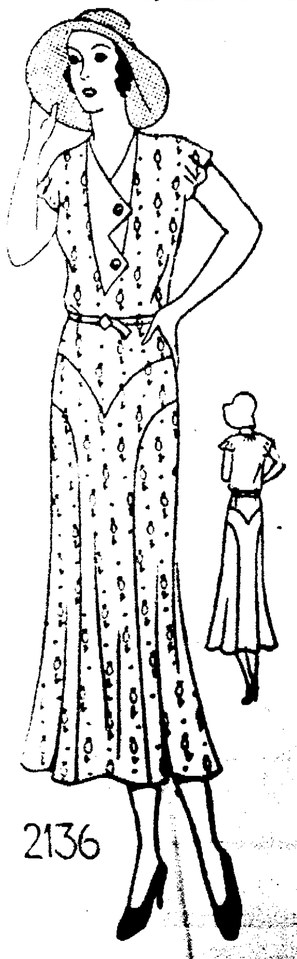

COUPON

This pattern will be sent on receipt of 15 cents. Make number, name, address, etc., plain. Send to the pattern department THE MARION STAR BUREAU, Pattern Publication Syndicate, Inc., 243 West 17th St., New York City.

No. .....
Size .....
Name .....
.....
Street and No. .....
.....
City .....
State .....

Get OUR Prices Before You Buy

Chick Starter **GROWING MASH** Chick Grains

Hay — Grain — Feeds — Coal

Phone 2577

J. J. CURL CO., Inc.

Marion, Ohio. Prospect & Mill St.

Chevrolet Heads

all models.

Malo Bros.

TROUSERS TO MATCH

the coat and vest that's still good . . . . a wide choice of patterns and fabrics . . . . all sizes . . . exceptional values at $2.50, $4.00, $5.00—$6.00

RICHMAN BROTHERS COMPANY

167 West Center Street

PORCH SWINGS

Complete With Hooks and Chains

$1.98

This sturdily constructed, well bound and firmly made oak swing special Tuesday only. A good looking neatly finished, comfortable porch swing only $1.98.

The Marion Furniture Co.

171 E. Center St.

5
4
3
6
2
7
1
8
9
LONG DISTANCE
Beginning Tuesday, May 19th
This company will accept orders for telephones on the basis of
ONE MONTH'S RENT AND $1.00 INSTALLATION FEE
This will be your opportunity to get into our new June Directory and avoid the three month advance rental.
Orders will be taken at the new reduced rates effective May 1st 1931.
OHIO ASSOCIATED TELEPHONE CO.

The Frank Bros. Co.

The Price is Just About Half What You'd Expect to Pay for Such

CHARMING FROCKS

$9.85

All Sizes

JUST think of being able to buy a complete wardrobe—a Dress for every occasion [illegible]. That is just what we want you to [illegible]. We are offering you such a wide and [illegible] Frocks. A charming [illegible] Dress, a Dress for [illegible] links, a Dress for [illegible] a four-some [illegible] formal affair [illegible] club dance [illegible] Sale, [illegible] price [illegible]

EXPENSES HIGH?

...save on clothes the Dry Cleaning Way!

You can give the high cost of clothes a double wallop by letting us come to your aid inmaking last season's wardrobe serve another season.

FAULTLESS

CLEANERS—DYERS

Phone 2528—2555—2512.
132 E. Church St. Palace Theatre Building.
"Marion's Largest Cleaners of Ladies' and Men's Garments."

SPECIAL PRICES

On All Floor Samples of

BRUNSWICK RADIOS

* * *

[illegible] Special Prices
[illegible]

Just Like Natural Teeth

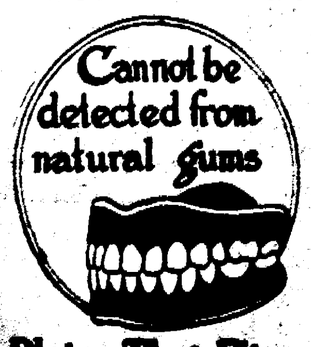

In making artificial teeth, either for Plates or Bridges, we duplicate the EXACT colors of both the natural teeth and gums. The closest observer will not tell the difference. Our artificial teeth are guaranteed to fit and be comfortable. You can depend on us for dental work of all kinds to be [illegible] satisfactory and [illegible] able in price.

Plates That Fit . . . . . Painless Extracting . . . .

We [illegible]
Specialize in [illegible]
Specialize with [illegible]
[illegible]
Remember [illegible]
Mar[illegible]

A PAGE FOR WOMEN READERS

Miss Mary Wires Announces Date of Approaching Marriage

THE date of the summer wedding of Miss Mary Margaret Wires, daughter of Mr. and Mrs. H. E. Wires of 470 Oiney avenue, to John J. Koenig, son of Mr. and Mrs. John F. Koenig of 845 Woodrow avenue, was announced at a bridge party given Saturday evening by the bride-elect's mother. The wedding will be an event of June 5.

Three tables were filled for a season of bridge, awards going to Miss Viola Nordquest and Miss Carrie Rowsey. The announcement of the wedding date was made on the individual molds of yellow wedding slippers, lettered in blue, served with a two-course lunch.

Yellow and blue, Miss Wires' chosen colors for her wedding, were the predominating colors in the decorations of the rooms and table appointments. Bouquets of tulips were used to decorate the rooms. Favors of yellow candle holders filled with candies and tied with blue tulle were given the guests.

The announcement party guests were Mrs. Clair Geer, Miss Merry Shepherd, Miss Verna Thomasson, Misses Marie and Miriam Williamson, Misses Viola and Dora Nordquest, Miss Virginia Marshman, Miss Mildred Duffey, Miss Carrie Rowsey and Miss Marguerite Alexander.

Yesterday Mr. and Mrs. Frank Norris of Marysville, gave Miss Wires a surprise kitchen shower following a dinner at their home. Guests from Marion were Miss Wires, John J. Koenig, Mr. and Mrs. John F. Koenig, Mr. and Mrs. Carl Koenig, Miss Grace Koenig, Miss Edema Koenig and Lloyd Strawser. Blanche and George Norris, son and daughter of the hosts, were present. John J. Koenig is a nephew of the hosts.

• • •

Mr. and Mrs. Ford Are Dinner Hosts

Mr. and Mrs. Michael Ford of north Main street entertained at dinner yesterday at their home. Guests included Mr. and Mrs. John Ford and Misses Nora Ford, Mary Margaret Ford and Helen Ford of Delaware and Mr. and Mrs. Timothy Ford of Marion.

• • •

Miss Katherine Landes Marries W. N. Cummings

A pretty single ring ceremony was performed Saturday afternoon at 3:30 o'clock when Miss Katherine Landes, daughter of Mr. and Mrs. J. Luther Landes of 251 Oak street and William N. Cummings, son of Mr. and Mrs. W. F. Cummings of Huntsville, Ala., were united in marriage by Rev. J. W. Schillinger, pastor of Emanuel's Lutheran church. The ceremony was performed at the parsonage on south Prospect street.

The bride was attired in a frock of skipper blue polka dot crepe with accessories to correspond. Mrs. John Rinnert and Kenneth Wick were the attendants. Mrs. Rinnert was in a navy blue frock with accessories to match.

Mr. and Mrs. Cummings will make their home with the bride's parents for the present. The bride is a graduate of Harding High school in the class of 1925. Both Mr. and Mrs. Cummings are employed at the Jay H. Maish Co.

• • •

Social Affair Honors Bride-Elect

One of the loveliest pre-nuptial affairs arranged for the pleasure of Miss Dolores Jenkins was the bridge and shower given by Mrs. Valeria Stuckert at the K. D. Bradley home on the Prospect pike, Saturday evening. Three tables of bridge were in play honors going to Miss Anna Welchold and Miss Ruth Kramer. Mrs. Gail Shepherd was consoled. Following a season of cards the guests were invited to an adjoining room attractively decorated in Miss Jenkins' bridal colors of green and white. Suspended from the chandelier was a green umbrella showered with white satin ribbons holding cards bearing verses pertaining to the gifts.

An attractively appointed luncheon was served at a table centered with a bowl of sweet peas and decorated in a color note of green and white. Miniature wedding bells in white filled with green mints were guest favors. Guests included Mrs. W. D. Jenkins, mother of the honor guest, Mrs. William H Crawford, mother of the hostess and Mrs. Pearl Crawford of Toledo, Mrs. Essie Bibler of Columbus, Mrs. Gail Shepherd, Misses Ruth Kramer, Wanda Curtis, Patricia Doyle, Anna Welchold, Maxine Cowgill, Blanche Converse, Mary Bodley and Emma Smithson.

• • •

Guests Meet with J. C. O. Club

Mr. and Mrs. Merle Wolfinger of two miles west of Green Camp were hosts to members of the J. C. O. club and a number of guests Saturday evening at their home. Tables were filled for progressive euchre, honors for high scores going to Mrs. Sherman Townsend and James Severns. Mrs. D. J. Severns and Frank Townsend were consoled. Guests included Mr. and Mrs. Lester Williamson of Elmira, N. Y., Mr. and Mrs. J. L. Comstock of Columbus, Mr. and Mrs. Irvin Irig, Mr. and Mrs. Willard Benson, Mr. and Mrs. Walker Baughman and Mr. and Mrs. J. A. DeLong. The club will meet in two weeks with Mr. and Mrs. Harley Severns of Sugar street.

• • •

Presbyterian Pastor Reads Wedding Service

The marriage of Miss Irene Weidemyre and George Paulson was solemnized yesterday morning at 10 o'clock at the couple's newly-furnished home at 261 Edgewood drive. The single ring service of the Presbyterian church was read by Rev. Howard L. Olewiler pastor of the First Presbyterian church, and was witnessed by Mrs. D. H. Lincoln of 602 east Center street, with whom the bride made her home, and Miss Edna Huggins of 549 Delaware avenue. Following the ceremony Mr. and Mrs. Paulson left on a short wedding trip.

The bride wore for the ceremony a traveling costume in brown silk with lace trimming and her hat and accessories were in harmonizing shades. Her flowers were a corsage of pink rosebuds.

Mrs. Paulson is the daughter of Mr. and Mrs. Thomas Weidemyre of Galion. She is a graduate of the Sawyer sanatorium and took her post-graduate work in the Chicago Training hospital. Prior to her marriage she was in the employ of Dr. Filamore Young. Mr. Paulson is proprietor of the Midway restaurant.

PLAN COUNCIL EVENT

MRS HARRY BORNHEIM

Photos by Master Studio
MISS IRENE HUHN

JOSEPH REMENYI of Western Reserve university at Cleveland, will be guest speaker of the Marion chapter, Council of Jewish Women this evening at 8:30 o'clock in the ballroom of Hotel Harding. His lecture, "Present Day Europe Through Literature," will follow a dinner which the members will give for their husbands, in celebration of the thirty-fifth anniversary of the founding of the chapter.

Mrs. Harry Bornheim of Mt. Vernon avenue is social chairman of the chapter and Miss Irene Huhn of east Church street is president.

Personal Mention

Misses Margaret Slusser and Myrtle Jones of Toledo were week-end guests of the former's parents, Mr. and Mrs. H. L. Slusser of south Main street.

• • •

Dr. and Mrs. W. L. Yeoman and Mr. and Mrs. Frank Ross of Bucyrus were visitors Sunday at the home of Mrs. L. R. Codding and Mrs. Ellen Bean of Reed avenue

• • •

Mrs. C. L. Hart of south Prospect street has returned from a two-weeks' visit with her son-in-law and daughter, Mr. and Mrs. J. J. Keggan Jr., of Gowanda, N. Y.

• • •

Miss Cora Ramage of Maumee, returned home this morning after a week's visit with Mrs. J. W. Jolley of south Seffner avenue. While in the city she attended the centennial celebration of Epworth M. E. church. Mr. and Mrs. A. F. Files of Maumee, also week-end guests at the Jolley home, returned home with Miss Ramage this morning.

• • •

Mr. and Mrs. A. Marlow of 175 Barnhart street has as their week-end guests Capt. and Mrs. J. Fritch of Akron, Mr. and Mrs. Bruce Kellogg, Mr. and Mrs. C. Henderson and I. B. Moffett of Kent. The visitors attended the meeting of the Uniformed Rank of Pythias held here Saturday and Sunday.

• • •

Mr. and Mrs. Ray C. Randall and son Robert of Jersey City, N. J., are visitors at the home of Mrs. Randall's parents, Mr. and Mrs. James Rafferty of north Oak street. Mr. Randall, who is superintendent of Erie terminals at Jersey City, will leave tonight on a business trip to Chicago.

• • •

Mrs. Charles E. Turley of east Center street left this morning for Indiana where she will speak of the district convention of the Woman's Home Missionary society of the North Indiana conferences. She will speak at Centerville, Middletown, Elwood, Roanoke, Auburn and Elkhart.

• • •

Misses Mary Redel and Margaret O'Neal of Columbus and Miss Elizabeth Ann Murphy of Ashland were week-end guests of Mr. and Mrs. R. P. Murphy and daughter Geraldine of north Main street.

• • •

Mrs. Hannah Severns of Blaine avenue spent the week-end with her brother-in-law and sister, Mr. and Mrs. Frank Thatcher of Cleveland

• • •

John McMahon and Neal McMahon of Chicago spent the week-end at the home of their mother, Mrs. Catherine McMahon of 407 Commercial street.

• • •

Mr. and Mrs. R. E. Thompson and children Frances and Robert of 598 south Prospect street spent the week-end with friends in Wilmington.

• • •

Miss Veda Walsh, student at the Columbus Art school, spent the week-end at her home at 164 Clover avenue. She had as her guest, Miss Dorothy Leach of Columbus.

• • •

Mr. and Mrs. A. D. Fetty of Uhler avenue entertained as their guests Sunday, Mrs. Stella Stonebaker and Mrs. Elton Shackelford of Columbus and Mr. and Mrs. Raymond Walker of Jolliet, Ill.

• • •

Mr. and Mrs. D. F. Wilson of 633 Cleveland avenue had the following guests Sunday: Mr. and Mrs. Charles L. Moore and daughter Josephine and Mr. and Mrs. J. S. Garber of Butler, O., Mr. and Mrs. Nathan Alvard of Plain City, Mrs. Artimesia Whitty of Springfield, Mr. and Mrs. Frank Wilson of Mt. Olive, E. S. Wilson, Mr. and Mrs. J. Y. Wilson and Mr. and Mrs. J. B. Gunder of Marion.

• • •

Mr. and Mrs. Warren Ballantine of Kokomo, Ind., were guests yesterday of Mr. and Mrs. Z. B. Houghton Sr. of Girard avenue.

READ THIS! Five photos of yourself, ten cents; short time only. Hollywood Studio, 140½ W. Center, over Samilson's.—Adv.

HEADS SOCIETIES

Marie McMilley of Kenton Named Association President.

KENTON, May 18—Miss Marie McMilley of Kenton has been elected president of the Hardin County Christian Endeavor association comprising societies in Ada, Mt. Victory, Forest, Dunkirk, Bridgeport, Ridgeway, Lola, Alger and Kenton.

Others elected were: Glenn Clark of Ada, vice president; Elizabeth Ewing of Kenton, secretary; J. E. Simpson of Forest, treasurer; James Williamson of Kenton, publicity manager, and Rev. G. L. Burghard of Kenton, pastor counsellor.

Examination Held for Galion Church Class

GALION, May 18—Examination of the 1931 catechecetical class which has been receiving instruction for the last nine months was held at the First Reformed church Sunday. The class this year is composed of 19 boys and girls and includes Laura Beck Ruth Boehm, Reva Cook, Dorothy Eichorn, Lowell Eichorn, Helen Grubaugh, Berneice Hocker, Lewis Hocker, William Hocker, Paul Kruger, Madeline Perish Forest Rensch, Murial Ricker, Christine Sherer, Martha Smith, Annabelle Tupps, Margaret Ulmer, Jean White and Martha Zimmerman.

MINISTER MARRIED

CAREY, May 18—Rev. Virgil Yohe of Lawrenceville, Ind., pastor of ths Lutheran church there, son of Mr. and Mrs. Lloyd Yohe of this place and Miss Anna Heeseman of Batesville, Ind., were married Saturday afternoon at the Lutheran church there. Rev. Heeseman, father of the bride, officiated.

Galion Man To Get Emery College Degree

GALION, May 18—Among the Galion students graduating from college this June will be Clarence Mackey, son of Mr. and Mrs. C. A. Mackey of 624 South street, who will graduate from Emery and Henry College at Emery, Va.

Mackey played baseball, basketball and football all four years of his college career and made the All-Virginia Conference team in football two different years.

Vernon Faculty Entertains for School Heads

THE faculty of the Vernon Heights school entertained at a dinner bridge Saturday evening at Ringer's inn for the pleasure of Suprintendent of Schools George A. Bowman and Mrs. Bowman and Principal R. A. Garvin and Mrs. Garvin.

After dinner, tables were arranged for cards, honors for high scores going to Miss Helen Warwick and Mr. Garvin.

Guests included Mr. and Mrs. Bowman, Mr. and Mrs. Garvin, Mrs. Ferne West, Miss Mayetta Anselment, Miss Mary Eleanor Vaughan, Miss Lela Brookshire, Miss Mary Horseman, Miss Helen Kennedy, Miss Mildred Burdge, Miss Margaret Kelley, Miss Chloe James, Miss Helen Atchinson, Miss Helen Warwick, Miss Una Ackley, and an out-of-town guest, Miss Aura McWhorter of Akron.

To Exhibit Work of Columbus Artist Here

An exhibit of the work of Kenneth Kinsler, senior in the Columbus Art school will be presented at the meeting of the Art club Thursday evening when Mrs. Walter E. Hane, retiring president, entertains at her home on east Center street. Included in the group are 12 framed pictures, two busts, five soap busts, one wall hanging, 18 mounted pictures, one pair of bookends and other exhibits.

Mr. Kinsler, who was awarded the Tuttle scholarship, is a member of the Columbus Art league. He plans to open a studio in this city in the near future for a series of summer classes.

READ BANNS

Banns were read for the first time Sunday at St. Mary's Catholic church for the marriage of Miss Ruth Gaa of Bucyrus and Edward R. Kelleher of this city.

SIX TO GRADUATE

Kenton Parochial Commencement May 31; 70 Appear in Play.

KENTON, May 18—Six students are to be graduated from the Parochial school here at commencement exercises in the Church of the Immaculate Conception May 31. Rev. Fr. H. J. Schumacher is to deliver the class address.

The annual class play, Pattie Makes Things Hum," will be presented May 26 and 27. Members of the graduating class are: John Kurtz, Margaret Rohr, Helen Derr, Monica Dick, Ruth Hanawalt and Agnes Schwartz.

ONE CENT A DAY PAYS UP TO $1,000.00

The Postal Life & Casualty Insurance Co., 8557 Dierks Building, Kansas City, Mo., is offering a new accident policy that pays up to $100 a month for disability and $1,000.00 for deaths—costs less than 1c a day—$3.50 a year. Over 68,000 already have this protection. Men, women and children, ages 10 to 70, eligible. Send no money. Simply send name, address, age, beneficiary's name and relationship and they will send this policy on 10 days' FREE inspection. No examination is required. This offer is limited, so write them today.—Adv.

BRIDE ELECT

—Photo by Master Studio
MISS MARY WIRES

Miss Mary Wires of Oiney avenue will become the bride of John J. Koenig of Woodrow avenue on June 5. The wedding date was announced at a bridge party Saturday evening at the Wires home. Miss Wires is the daughter of Mr. and Mrs. H. E. Wires and Mr. Koenig is the son of Mr. and Mrs. John F. Koenig.

Weber-Phillips

The Vail Studio
186 E. CENTER ST.
PHOTOGRAPHS

FULLNESS WITHOUT FUZZINESS

Their in-built capacity to handle strong volume without distortion costs no more. Ask for genuine

Majestic RADIO TUBES

Guaranteed for 1000 Hours

SCHAFFNER'S

On the Links or On Country Club Porches Fashion requires a

Knitted Suit

Wherever women spend any time at all outdoors the first fashion and comfort requisite seems to be a Knitted Suit or a Knitted Dress. They are tailored enough to suit the most enthusiastic golfer; yet they have a feminine look that is appealing.

Smart Boucle Suits and Dresses

$7.85 to $29.50

Boucle — a big success at Palm Beach this winter — and now we're going in for it this summer. One, two and three piece outfits — trim pleated or flaring skirts..and contrasting lacy blouse, often with frills. In beautiful colors— Sea green, aquamarine, Tropical Sun, Larkspur, Yellow, Black and white, etc.

Kid Angora

1 and 2 piece dresses

$7.85

These kid angora frocks are indispenable for all around wear this summer. The colors are simply delectable — yellow, pink, tan, blue, etc.

Novelty Knitted Weaves

—3 piece Suits

$10 - $16.50

Whether you engage in active sports—or just look on from the side lines—you'll enjoy wearing one of these knitted costumes. Smart styles and colors.

Jackets

are popular—we have 'em

$3.95 - $5

Jackets are in great demand—but we have them. Double breasted styles of Flannels, Suedeen and Velveteen. In black, red, Marine Blue, green, etc.

that sluggish feeling

Put yourself right with nature by chewing Feen-a-mint. Works mildly but effectively in small doses. Modern—safe—scientific. For the family.

Feen-a-mint

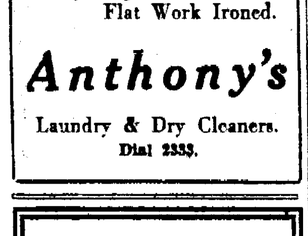

FOR CONSTIPATION

"Send It to the Laundry"

WET WASH

20 pounds for

$1.00

Everything Washed—Nothing Ironed.

Thrifty Wash 9c pound

Everything Washed—Flat Work Ironed.

Anthony's

Laundry & Dry Cleaners.
Dial 2333.

Our second Car-load Order Is Coming

They'll Go Fast!

Porch Gliders

In beautiful colorings—pretty as a garden of flowers—Sturdy frames—sunfast colors—

$9.85 to $35

Don't put it off now. These will go as quickly as the first lot. Then there'll be no more. You never in all your life saw prettier Gliders at $15 a piece more money.

EASY TERMS

Lennon's

"Nothing Like It" Say Lovely Women

No wonder beautiful women love this new face powder made by exclusive French process. MELLO-GLO stays on longer. Prevents large pores. So smooth and fine, it blends naturally with any complexion and gives fresh, youthful bloom. No irritation. No flaky or pasty look. Never leaves the skin dry. It's wonderful! Uhler-Phillips, Henney & Cooper.—Adv.

Auto Parts

New and Used.

Malo Bros.

SHEET MUSIC

All the Latest Popular Song Hits

H. Ackerman Piano Co.

Prevent little skin ailments from becoming big ones

Use Resinol

You don't have to wait until you have eczema, ringworm, or any other serious disorder before using this healing ointment. Get the habit of using it frequently for any tiny pimple, bit of rash, little scratch or burn. One application heals and prevents infection or further development.

Sold by your druggist.

Sample sent free. Write Resinol, Dept. 34, Baltimore, Md.

Kline's

Have Exclusive Sale in Marion

OF GENUINE

PENDLETON JACKETS

FOR WOMEN

New Summer Styles Just Received $9.85

THERE'S A SERV-U-WEL Grocery In Your Neighborhood

As a unit in the Serv-U-Wel Organization your grocer is constantly striving to keep a stock of fine, wholesome foods. They are as close as your phone at all times.

200 Legionnaires of Sixth District at Conference

VETERANS MEET AT MT. GILEAD

Eight Counties Send Representatives to Sunday Session.

Special to The Star

MT. GILEAD, May 18—More than [illegible] members of the American Legion posts in the eight counties of the Sixth district were here Sunday for a quarterly conference. Delegations from Marion, Richland, Franklin, Union, Delaware, Licking, Madison, and from the two Morrow county posts registered before noon at the Legion home. As planned by the T. P. Johnston post the morning program consisted of an inspection of the locks and dams at the state farm east of here.

Dinner at Noon

Dinner was served at the school building at 12 noon. The banquet was in charge of the women's auxiliary of the local post. A parade of the delegates led by the drum corps of the Rex D. Jenkins post at Carrington, preceded the dinner.

The afternoon session opened at 1 p. m. by E. V. Ault at Levering hall. He introduced Mayor G. J. Young who welcomed the Legionnaires to the city. After a brief talk by W. R. Corwin, commander of the local post, the meeting was turned over to Sigmund Weiskerz of Columbus, district vice commander. Reports from each of the posts followed. Samuel Cobb, general chairman for athletics in the state, spoke on the junior baseball program and the other athletic activities projected for the summer.

Legion Heirs Sing

Other speakers included E. V. Ault of the local post, who is in charge of the state horseshoe pitching, Carl Brown of Washington, D. C., assistant national rehabilitation officer, and Mrs. Marie Moore of Newark, state secretary of the auxiliary organization.

The program was concluded with a song "Carry On" sung by 12 sons and daughters of the T. P. Johnston post members. The children are members of the Legion Heirs, an organization for all children of Legionnaires. The song "Carry On" was written by Wesley Masters of the local post and has been accepted for use in the ritual song book of the junior organization.

WED AT RICHWOOD

RICHWOOD, May 18 — Miss Grace Warren, daughter of Mr. and Mrs. Frank Warren of east of town, and Emmet Hendrickson, son of Mrs. Libbie Hendrickson, were married Thursday evening in the Presbyterian manse, by Rev. Charles E. Combrink.

ANNIVERSARY MONTH
Celebrate With Us
OHIO THEATRE
Now Playing
HE'S MASTER OF HER *MIND* BUT NOT OF HER HEART!
JOHN BARRYMORE IN SVENGALI

MARIAN MARSH AS TRILBY
Barrymore at his best! With the sensational new star find he himself selected! Enacting the weirdest drama of woman's passion ever filmed! A thrill no fan can resist!
Mat. 10c-15c
Eve. 10c-25c-30c

13 GIVEN DIPLOMAS AT MARTEL

—Marsh Studio Photo, Galion

Thirteen members of the Martel High school senior class received diplomas at commencement exercises held in the school auditorium Saturday night. Members of the class are, reading from left to right: top row, Ellen Lyon, Mary Reed, Salo Leathem, Pearl Rorick, Gertrude Rodock, Jane Stokley and Herman Kinehart; lower row, Harold Goldsmith, Wallace Lyon, Althea Pletcher, Don Hofstetter, H. W. Rodock (superintendent), Raymond Gibbs and Dorothy Kennedy.

JAIL BREAKER BACK IN CELL

Don Campbell Captured In Hideout at Home of Friend at Kenton.

Special to The Star

KENTON, May 18—Don Campbell, 22, who escaped from the Hardin county jail Friday night, is back in his cell again today.

He was captured last night at the home of a friend in the southern part of town. Authorities found Campbell after receiving a tip from an unknown person. They refused to reveal in whose home Campbell was hiding.

Campbell faces three years in the Ohio penitentiary for his part in the holdup and robbery of a Lima salesman last December. He was convicted by a jury in common pleas court last week.

FIGHT RATE BOOST

Marysville Business Men Lead Water Battle.

MARYSVILLE, May 18—A meeting has been called by the Marysville Business Men's association at their headquarters in the American Legion club rooms to fight the proposed raise in the water rates which have been proposed recently. The general public has been invited and it is proposed to fight the increase in every way as an unjust, unnecessary and undeserved addition to the income of the water company.

Theater Party Closes Richwood Club Season

RICHWOOD, May 18—Fifteen members of the Fortnightly Literary club made up a theater party and attended the Palace in Marion Friday night. Following the show a luncheon was enjoyed at Tenders. This closes the club activities for this year.

Johnsville Will Compete in State Ball Meet

MT. GILEAD, May 18 — The Johnsville High school nine will enter the state baseball tournament to be held at Columbus Friday and Saturday. The Morrow county champions won the Central district tournament at Columbus Saturday with a win over Utica of Licking county in the finals.

WOMAN FINED

MARYSVILLE, May 18—Mrs. Lutetia Hensel was convicted in the common pleas court by a jury on an indictment charging her with giving a public dance at her hall at Marysville without first obtaining a permit.

She was assessed a fine of $100 and costs.

MARION, Friday, May 22
LARGEST CIRCUS WORLD GIVING STREET PARADE
TWO PERFORMANCES DAILY
ROBBINS BROS.
BIG 4 RING WILD ANIMAL
CIRCUS
BIG BINGO
5 5
1000 PEOPLE 1000
300 WILD ANIMALS
200 TRAINED HORSES
40 CLOWNS
MISS IOWA
Buck Owens Hollywood FILM STAR IN PERSON
Advance Tickets on sale at Burkett's Drug Store, 131 E. Center St. Circus Day ... Adults 50c and 75c plus 10% tax. Children ...

GETS AWARDS

UPPER SANDUSKY, May 18—The local high school scholarship team composed of Monroe Stevenson, Paul Frank, Vance Danford, Paul Cook, Neida Veith, Karl Althouser, and Mary Jane Gaver, was in Columbus Saturday to receive the scholarship awards presented by the state department of education.

SCHOOL GIVES CONCERT

BUCYRUS, May 18—Members of the Bucyrus High school 70-piece band, the High school orchestra and the Boys' and Girls' Glee clubs presented a concert in the high school auditorium Sunday afternoon.

A two-wheeled tractor for hauling sleds over snow has been developed by a Vermont man.

TO OPEN COURSE

Marion, Bucyrus and Upper Sandusky Men Join in Project

UPPER SANDUSKY, May 18.—The Evergreen Golf club, composed of members from Marion, Bucyrus and Upper Sandusky, have leased the Evergreen Golf course, three miles east of this city, and will be opened in a week. The course will be operated this year by the club. A meeting will be held Wednesday night at the court house to make definite plans. A new water system including 4000 feet of pipe and a new type electric centrifugal pumps will be installed.

Carey Women Entertain Friends at Bridge Party

CAREY, May 18—Mrs. F. H. Frederick and Mrs. H. B. Keller entertained a group of friends at bridge Friday night. Mrs. Grover Snyder won the prize for high score. The guests were Mrs. W. S. Huffman, Mrs. S. R. Bame, Mrs. W. L. Arnholt, Mrs. H. H. Heck, Mrs. Mervin Shafer, Mrs H. B. Turnbell, Mrs. Free Scoarce, Mrs. S. H. Krebs, Mrs. Cletus Myers, Miss Irene Gillet, Miss Mary Finley, Miss Carolyn Newhard, Miss Jessie Walters, Miss Laura Keller, Miss Elsie Howard, Miss Elizabeth Rall, Miss May Mulholland, Miss Orpha Heath, Mrs. Grover Snyder and Miss Millicent Warren.

STUDENT HONORED

RICHWOOD, May 18—A birthday cake with seven lighted candles featured a party Wednesday afternoon in the first grade school honoring the seventh birthday of Anna Mary Cheisa. The party was sponsored by the mother, Mrs. Fred Cheisa. Guests were the first grade pupils, their teacher, Miss Anna Jones, and Miss Louise Rambo.

CLOSED BANK SUED

Trustees Seek To Collect Township Deposits.

MARYSVILLE, May 18—The trustees of Claiborne township have brought suit in common pleas court against M. L. Anderson, A. T. Coons, J. P. Brooks, J. C. Langstaff and L. J. McCoy to recover $2,959.

These defendants were sureties on the bond of The First National bank of Richwood which was depositary for the funds of the Claiborne township trustees.

Last Feb. 22 the bank was awarded the use of the money for a term of three years.

FORCES MAKE GOOD SHOWING

Only Four Minor Mishaps Listed in Yesterday's Maneuvers.

By The Associated Press

FAIRFIELD, DAYTON, O., May 18—The army's flying forces today were winning their fight against the flight of time and the laws of percentage.

Only one day remains before the 600 military planes of the United States army air corps are to trek 250 miles cross-country to Chicago to show their wingmanship, but with only two days of practice at formation flying they were ready to make a creditable showing.

And despite the fact that such large gatherings of airmen usually produce accidents, every plane was expected to make the trip. Only four minor mishaps were chalked up yesterday, causing the ships to be grounded for repairs.

No Fatalities Listed

The task of assembling hundreds of ships from every section of the country and teaching them the intricacies of battle and parade formations neared completion without a single fatality to mar the maneuver.

"Safety first," the principal command of Brig. Gen. Benjamin D. Foulis, assistant chief of the air corps, was foremost in the minds of his men today as they tuned and inspected their planes for an other practice review such as thrilled Ohio and Indiana residents yesterday. Mechanics worked far into the night to have each motor ready. This afternoon also was given to maintenance work. The Chicago take-off is set for 8 a. m. tomorrow.

Bad weather held up the maneuvers yesterday. An early morning rain forced cancellation of practice, but the sky cleared by noon and permitted a review which 200,000 watched.

Distinguished Spectators

A notable gathering was arranged for tonight. Two assistant secretaries for the air, F. Trubee Davison of the war department and David S. Ingalls of the navy, are to be present along with Senator Simeon D. Fess of Ohio, Republican national chairman; Maj. Gen. James E. Fechet, chief of the air corps; Federal Judge Benson W. Hough, who also is commander of the Ohio National Guard; and Congressman Frank W. James of Michigan, chairman of the military affairs committee of the house.

40 ET 8 VOITURE HOLDS INITIATION

Six Candidates Given Degree at "Wreck" in Armory.

Six candidates were initiated when 150 members of the 40 et 8 staged a "wreck" at the Ohio National Guard armory here Saturday night. The meeting was attended by "Pete" DeWees, state chef de gare of the organization.

Clerk of Courts Everett B. Grigsby, Clyde Faust, Ralph P. Steen, Carmelo Grigele, Claude Skaates and F. O. Tuttle Jr. were the candidates.

Refreshments were served.

Hemorrhoids

How to End Painful Piles Without Salves or Cutting

Itching, bleeding, protruding piles are caused by bad circulation of the blood in the affected parts. The parts become weak, flabby, almost dead. Only an internal remedy can remove the cause—that's why salves, suppositories and cutting fail. Dr. Leonhardt's prescription, HEM-ROID, succeeds because it removes congestion, restores circulation, heals and strengthens the diseased parts. HEM-ROID has such a wonderful record of quickly ending even piles of long standing, that Henney & Cooper says one bottle of HEM-ROID Tablets must end your pile agony or money back.—Adv.

Wayne Poultry Supplies Triumph Again!

Here is a letter received from a local farmer who is well satisfied with results obtained from Wayne Poultry Products:

Marion, Ohio.
Route No. 8.
May 6, 1931

Allied Mills, Inc.,
Fort Wayne, Ind.
Gentlemen:

We have 200 Leghorns from on Wayne Egg Mash which gave us a 40 to 50% egg production all winter. They were raised on Wayne Starter and Wayne Grower last year.

We placed 750 Leghorn [illegible] from our own flock in the [illegible] brooder this spring and [illegible] all chicks which showed [illegible] but healthy and [illegible] from Wayne Egg [illegible] rapid growth and [illegible] chicks.

We placed [illegible] Wayne [illegible] 2 months [illegible]

3 DAYS ONLY
STARTING TODAY
The picture all Gangdom said Hollywood would never dare make.
POLICE baffled—the citizenry at bay—the underworld reaching out its sinister hands to rule a great city—and at its head, Scorpio, the killer.
WALLACE BEERY
was great as "Butch" in "Big House" but he's marvelous as "Slaughterhouse" in
THE SECRET SIX
with
[illegible] — John Mack [illegible] Stone —

TAX HEARINGS OPEN TONIGHT

Legislative Committees Prepare To Shape Up New State Revenue Plan.

By The Associated Press

COLUMBUS, O., May 18—The task of shaping up a new revenue program to be acted upon by the Ohio legislature will get under way tonight when public hearings will be started by the regular taxation committees of the senate and house.

The hearings will be on the proposals submitted by the special joint taxation committee as a basis for the work of revamping the state's tax laws in accordance with the classification system adopted by the voters to replace the uniform rule plan.

Program Outlined

After the hearings are concluded the various bills will be transmitted to the floors of the legislature for consideration by the full membership. The committees this week will devote their time to the bill providing for the taxation of intangible personal property, which includes stocks, bonds, money in banks, and credits. The proposed sales, tobacco, amusement, and soft drink tax measures, together with the suggested auto tag hike, the budget and tax commission bills, will be taken up next week.

Meanwhile, the full assembly, which convenes tonight after the week-end recess, will pass upon legislation left over from the winter and early spring session.

While the intangible tax law has been the center of considerable argument among interested groups, quite a furore also has resulted from the proposed 10 per cent tax on cigarets and tobacco. The Ohio Council of Retail Merchants and several other organizations have served notice that their opposition will have to be overcome before such a tax is approved.

These groups claim that the bill would force many small stores to discontinue the sale of tobacco thus lessening the amount of money the special committee estimated it would yield.

Supporters of the tobacco tax claim it would make up a $12,000,000 deficit faced by the state during this biennum.

Opponents of the intangible tax plan have suggested an income tax in its stead and these two schemes are expected to be the subject of a warm discussion at tonight's hearing. The special committee estimated the yield of the intangible tax at $27,000,000 annually.

Lodgemen Place Wreath at Harding Memorial

Four Hundred in Parade of Ohio Uniform Rank Members to Tomb of President; National Head of Organization Speaks at Meeting.

Four hundred members of the Uniform Rank, Knights of Pythias, from all parts of the state marched yesterday morning to the Harding Memorial where Major General L. A. Tuggle of Danville, Ill., placed a wreath in the name of the national order of the Uniform Rank.

Band In Parade

Heading the procession was the official Ohio Brigade band of Columbus, which provided music for other sessions of the convention which ended Sunday afternoon after 700 persons, including members of the rank and their families, had visited the city for the two-day convention.

The visitors filled the Eagle hall yesterday afternoon to hear Major General Tuggle outline the aims and purposes of the Uniform Rank, and urge members of the Ohio Brigade to attend the national conclave in Cincinnati next August.

Col. W. C. Appleton of Mt. Vernon, commander of the first regiment of the Ohio brigade, presided in the absence of Brigadier General James H. Ramey, who was taken ill at his home on Superior street.

Visiting delegations shared honors in drill demonstrations and other contests during the final session of the convention. Sandusky company took first prize in the drill contest with 52 men in the drill.

Wins Prize

An award of a silk flag was made. Newark company received camp tables and chairs for bringing the largest number of candidates to the convention. A camp tent, completely outfitted, went to Sandusky company which boasted the largest attendance. The sixth regiment of the Ohio Brigade, in charge of Col. Harry Schlemminger of Sandusky, took first prize for being the largest regiment in line.

Many delegations from out of the state attended and took part in the convention. No business of any importance was presented at the business meeting.

A program of entertainment was given Saturday night in the Eagles hall for the opening meeting of the convention. Congressman Grant E. Mouser presided, introducing Mayor L. Don Jones, who extended a welcome to the visitors. Response was given by Col. R. M. Knepper of Columbus. Musical numbers and other entertaining features completed the program which ended with a dance.

Driver Arrested After Two Autos Collide

R. C. Halley, 33, who gave his address as 402 Silver street, was arrested on Edwards street yesterday at 5:50 p. m. and is being held at police headquarters on an investigation charge.

Halley was arrested after the car he was driving had collided with another machine. A front wheel of the Halley car was broken.

TO GET HEARING

Laura Boyd, arrested at her home 393 Toledo avenue Sunday at 3 a. m., on an illegal possession charge, was scheduled for hearing in municipal court this afternoon. A quantity of beer was found at the Boyd home according to police reports.

GALION WINS DISTRICT TITLE

Will Play in State Baseball Tournament; Defeats Lima South, 14-6.

Special to The Star

KENTON, May 18 — Galion's crack high school baseball team won the right to represent the northwest Ohio district in the state finals at Columbus Friday and Saturday when they trounced the Lima South High Tigers of Lima here Saturday afternoon 14 to 6. It marked the final game of a series in which Kenton, Fostoria, Lima South and North and Kenton participated.

Heavy hitting and brilliant fielding by the Gallonites easily gave them the edge on the scoring almost from the first inning while Lima's crew, chalking up a few scattered hits, made six errors in the eight innings of play.

Skahill did the hurling for Galion while Houtz and Leppla did the receiving. Pepple and Goldsmith formed the Lima batteries.

Galion	140 450 x—14
Lima South	100 500 0— 6

CALL GREEN CAMP FERTILIZER
Telephone 143-5622
Green Camp Exchange
Highest Prices Paid
Matured horses and cows of size.
Prompt Service.
Reverse Telephone Charges.
E. G. Buchsieb, Inc.

ST. VINCENT SOCIETY AID WORK UNUSUAL

Group Works Quietly To Administer Relief to Needy of All Creeds in City.

Continued from Page One

who make a recommendation to the society as a whole. When the case has been checked to avoid duplication, relief is given in deserving cases. Families being helped are visited frequently both to see they are being cared for, and that the relief is being used properly.

Although the organization is Catholic, only 10 per cent of the families given assistance are o[illegible] that faith. The group is non-sectarian in the administration of its relief work.

During the 10-month period covered by a recent report of the society, $2,461.90 was spent, including $1,316.30 for groceries, $114.31 for clothing and shoes, $8[illegible] for rent, $252.75 for fuel, $72.74 for gas, $42.86 for light and water, $4[illegible] for medical attention, $403 for welfare, $81.74 for Christmas baskets, $14.41 for Thanksgiving baskets and $6 for transients' meals. Included in the total is also $33.73 for milk given undernourished children during school hours and to needy children at lunch time.

Last year the society received $3,787 from the Community Fund to carry on its work during the year. An identical amount is asked for the ensuing 12 months.

Officers of the society are L. A[illegible] Axe, president; H. P. Drake, vice president; T. J. Frericks, secretary and treasurer; Rev. Fr. W. J. Spickerman, spiritual advisor.

MARION
NOW PLAYING
AHEAD
The Roar of the Guns
BEHIND
the beat of a broken Heart.
BEYOND VICTORY
With
Bill Boyd
James Gleason
Zasu Pitts, Lew Cody
Marion Shilling
Mary Carr

Local Homes to Benefit by New Service

Through this store, every home in this city will now be able to take advantage of the friendly advice and helpful suggestions of The Guild Leaders of the World for making the home more beautiful and enjoyable.

Guild Selected HOME FURNISHINGS by Home Makers Guild

Formal Opening Soon—

The GUILD [illegible] will make [illegible] coffee [illegible] say that this [illegible] [illegible] at any [illegible] [illegible] [illegible] [illegible] [illegible] coffee
BLENDED TO A PERFE[illegible]
by ARBUCKLE

THE MARION STAR

A BRUSH MOORE NEWSPAPER

THE HARDING PUBLISHING CO.,
Owner and publisher of The Marion Star and Morning Tribune consolidated, September 24, 1925, under the name of The Marion Star.

Founded 1877. Reestablished 1884.

Entered at the Postoffice in Marion, Ohio, as second class matter.

ISSUED EVERY AFTERNOON, EXCEPT SUNDAY.
Marion Star Building, 139-143 N. State St.

Member of the Associated Press—The Associated Press is exclusively entitled to the use for publication of all news dispatches credited to it or not otherwise credited in this paper, and also the local news published herein. All rights of republication of special dispatches herein are also reserved.

Single Copy ..... 3 cents
Delivered by Carrier ..... 15 cents
By mail in Marion, adjoining counties, year $4.00
Beyond Marion and surrounding counties $5.00

Persons desiring the STAR delivered to their homes can secure it by postal card request, or by ordering through telephone 2314. Prompt complaint of irregular service is requested.

STAR TELEPHONE
Call 2314 and ask The Star switchboard operator for the department you want.

MONDAY, - - - - - - - - MAY 18, 1931.

Star subscribers will greatly facilitate good delivery service by making all complaints to the office, not to carriers. Phone 2314.

Daily Proverb—"He that will consider the world must own he has never seen a better."

From Paris comes the statement that water is the only drink ever taken by President-Elect Doumer. That man's no true Frenchman.

A Chicagoan has been sentenced to jail for six months for circulating false statements regarding the condition of a Chicago bank. None too heavy, we'll say.

Great Britain plans to expend $140,000,000 for new telephones. In time the telephone may be recognized as a useful convenience by our British cousins.

There isn't anything so surprising in the Washington dispatch presenting figures by the department of commerce showing that the property taxes collected in Passaic, New Jersey, increased 259 per cent. between 1918 and 1929. Considering their increased realty valuations for taxation, it's not improbable that many other American cities proved equally easy picking for the tax-eaters.

The government is said to be in something of a quandary regarding how to replace the $300 worth of liquors stolen from the Salvadorean legation. It might get a tip from that great and good friend of the federal lawmakers who are given to thirsts—the "Man in the Green Hat."

The senate highway investigating committee evidently feels that the quarters of the state highway department down near Sidney are a bit too fancy. Pshaw! The boys just naturally must have offices and garages which will be in keeping with the machines they drive.

The freighter, Red Star, carrying a 150-ton cargo of a famous Pittsburgh product, has left that city for Baltimore by the way of the Ohio and Mississippi rivers, the Gulf of Mexico and the Atlantic. That's going a mighty long way around to reach a comparatively close destination, but it affords something of a light on transportation costs.

Holding that none of the Allies has made good its promise to disarm, Richard Bartholdt, of St. Louis, former congressman, wants the United States to disarm entirely to set the world a good example. Can it be that the pacificists really believe that nations which refuse to carry out their promises to disarm will be led to do so as the result of any example this country might set?

Norma Talmadge has been released from her contract with United Artists because she insisted upon the right to select pictures in which she is to appear. It may be said that she couldn't possibly select poorer vehicles for screen production that many of those the producers choose for their stars, and she might work decided improvement.

Missing the trail and becoming lost in the treacherous swamp lands near Grassland, Alberta, Canada, a sixteen-year-old girl of that place was three times dragged by her dog out of creeks into which she had fallen and when daylight came led by the animal to a farm home on the edge of the bad lands. Just another little true story for the benefit of dog lovers.

America at Its Worst.

Every so often some American more vocal than thoughtful has to indulge in a sounding-off about the liquor supply of diplomats. The most recent to pillory his reputation for common sense is John C. Schafer, representative from the Fourth Wisconsin district, a resident of Milwaukee, and an anti-prohibitionist.

Representative Schafer's intention to ask a committee of the next congress "why law enforcement officers of the federal government are permitting foreign represntatives to violate the eighteenth amendmnt," is announced with the Schaefer tongue in cheek, no doubt, but it is no less a violation of courtesy for that reason. Even without its effect on the diplomats residing in Washington, it would still be disagreeable. One expects more from a man who represents 345,000 people.

The answer, if he were seeking it honestly, could be found in his own store of knowledge, by asking any one connected with the state department or by reading any book of diplomacy. A diplomat enjoys a right known as extraterritoriality, under which his house and equipages are regarded as the territory of the power by which he is accredited. A diplomat is in no way subject to the receiving government. There could not long be friendly relations between nations without such an arrangement.

Representative Schaefer has received publicity for a very foolish and discourteous announcement, which the United States could have done without very nicely. If it's attention he wants, he will get plenty, but of the wrong kind.

Department Store Sales.

One can scout all around a report by the federal reserve board on April sales in department stores without finding a trace of any reason to mistrust the obvious deduction to be made from it.

There was a nine per cent. increase in department store sales in April over March, notwithstanding the fact that Easter fell in March this year, the report states. The deduction is that buying at retail is on the increase. The upward trend is the more remarkable because merchants have learned to expect a buying slump following the buying peak of Easter.

It is in the reasons for the increase that business finds encouragement. First, the decline in commodity prices apparently has reached a point where consumers are convinced they can not afford to refrain from buying. Second, there is reason to believe that the time is close at hand when persistent advertising will start a wide buying trend. Consumers who have managed to get along throughout the winter without articles they would have purchased ordinarily will be buying them soon.

The start may be small, but the effect will be widely distributed. Retailers have been operating on a hand-to-mouth basis, and when there is a pick-up in sales, a replenishment of stocks must be accomplished immediately. That means activity among producers and fresh buying power among their employes.

Signs of returning prosperity have been discounted heavily in recent months, but there is real meat in the sales increase of department stores for the month of April.

Two editions of the Michigan State college paper have been excluded from the mails under the postal regulation barring "obscene and indecent literature," and the editors of the paper will be disciplined by the faculty. Hardly what one would call a good advertisement for a state college.

Seized for perjury at the Seabury inquiry in New York City, it has been found that Henry Miro, known as the "Policy King," had made deposits in three years aggregating $1,251,556. And yet there are suckers who go up against the policy game! Mr. Barnum was right so far as he went, but his figure of one a minute was far too conservative.

Save Your Pity.

The bureau of agriculture, which should know about the farmer if any organization does, advises city folks to save the pity they bestow so freely on rural dwellers. Not in so many words does it make such an utterance, but by massed evidence that rural standards of living have been affected less during the depression than urban standards, and that the farmer has passed the worst period of depression.

With the exception of those regions hard hit by the drought, there has been little actual want for food among the rural population. Even where there has been a grave financial problem forcing the farmer to give up ownership of his farm, he usually has been allowed to continue his residence with no apparent change in his standard of living. He has had his own resources to absorb the shock of hard times.

In the field of "extra" expenditures, where the city dweller turns to economize first, the farmer is little affected. He can still go to his meetings, socials and fairs with little expense. His joy of living, in fact, is rated on a much more inexpensive scale than that of the city dweller. The actual exchange of money means less to him than to his city brother.

The farm always has offered a shelter for the economically depressed, and in a time of depression it is to be expected that large numbers of city dwellers would turn to rural life for relief. That is what is happening. Save your pity. The poor farmer has troubles, but no more than his share.

The claim of a London promoter against a bank of that city for $2,250,000,000 growing out of the bank's refusal to honor a draft for 9,000,000,000 German marks which he purchased as a speculation for $75.25, has been thrown out of court as "ridiculous and absurd." Granting that the claimant's case is worthless, there can be no question of the quality of his nerve.

George Bernard Shaw says that if the British press were not so slow it long since would have recognized the fact that Germany and Austria are going to have not merely a customs union, but a national union as well, "which anybody not afflicted with a time-lag should realize immediately." Shaw's prophetic misses are about as many as his hits, but the chances are better than even that in this particular forecast time will demonstrate that he scored a bull's-eye.

To surpass the airplane distance record, now held by Coste and Bellonte, who in 1929 flew the 4,912 miles from Paris to China without a stop, the British are building a plane with a span of ninety feet which is designed to carry 1,000 gallons of gasoline. It's no affair of ours, but what is to be gained by such accomplishments? A plane equipped to fly 5,000 miles or more can hardly be put to a useful end.

The charge is made that Carol returned to Roumania after his exile, disguised as a peasant, while a French actor, impersonating him, paraded through the streets of Bucharest, to the acclaim of thousands of Roumanians. There is something about the chin of Carol, or rather his comparative absence of chin, which has a tendency to lead one to the conclusion that there may be something in the story. We would never pick him for one liable to take a chance, even for a kingdom.

The effect of the address of the director of public safety of Atlantic City, in which he called upon motorists to aid in decreasing accidents by at all times keeping their cars in perfect condition, was somewhat lessened when a test showed that the wheels of his own car were so out of alignment and the brakes in such condition that a driving certificate was refused him till the defects were remedied. That's one of the troubles in this old world of ours—too much preaching and too little practicing.

ANOTHER BUSINESS DEPRESSION.

The six week residence clause in the Nevada divorce statute goes into effect.—News Item.

Editorial Opinion.

DEEDS, NOT WORDS—

Secretary Stimson's latest clarification of the "Hoover policy" may achieve the difficult task of mollifying critics both winthin and without the United States. Speaking over a national radio hook-up, he compressed in one sentence statement designed to please both groups:

"Where American investments or claims are imperiled by the widespread depression, we are seeking to give to Americans all of the counsel and assistance to which they are entitled under the law of nations, while never losing sight of the great fact pointed out by Elihu Root, nearly a quarter of a century ago, that it is "the established policy of the United States not to use its army and navy for the collection of debts."

The reassurance that the United States is not lending the marines to Wall Street for the collection of risky loans should further promote the good will which the Hoover administration has been winning south of the Rio Grande. And the promise to give to American citizens all the "counsel and assistance to which they are entitled under the law of nations" should calm some of the critics who have been crying that Washington has thrown overboard all obligation to protect citizens in foreign lands.

Of course, Mr. Stimson's "counsel and assistance" does not mean a cruiser or a brigade of marines to guard every outpost of American enterprise in the jungles of Central America. Nor does "the law of nations" mean an elastic application of the Monroe doctrine, under which intervention has sometimes been excused.

Indeed, these phrases, when carefully examined, give less comfort to the advocates of a "big-stick" policy in the Caribbean than they appear to on their face. The fact is that Mr. Stimson wore in this speech somewhat the aspect of a man embarrassed by his own good deeds and seeking to belittle them. He said: "We are not departing from American traditions." But he did not say—as he should have if he intended to give a complete picture—"We are departing from a mistaken and un-American bullying attitude too often assumed toward Latin America in recent years."

Happily, Latin America judges the United States more on actions than on speech, and in this case it will probably read Mr. Stimson's pledge of "accustomed protection" for American citizens in the light of the progressive evacuation of Nicaragua. It is much less important that it should be admitted in words that there has been a "change of policy" in the state department than that the new policy of friendliness be actively pursued in deeds.—Christian Science Monitor.

BLAMING IT ON ALFONSO.

Undoubtedly this is a world in which almost anything may happen. But there does seem to be something highly grotesque about the charge by the republican regime in Spain that Don Alfonso excited the recent anti-clerical riots in that country for the nefarious purpose of paving the way to resumption of his throne. Leaving aside several other material considerations, such an action would be crudely stupid, and whatever else he may be, Alfonso is not stupid.

For the moment, the charge made against the ex-king by the government in Madrid sounds considerably like an effort to establish an alibi after a fashion much in vogue among the people of the Iberian peninsula and their derivatives in other parts of the world. The practice of blackguarding the political opposition as a regular part of a political campaign is a well-recognized one throughout Latin America as well as in Spain and Portugal. In those regions denunciation and accusations, born chiefly of fertile imagination and depending very little upon fact for their inspiration, take the place which argument occupies in political disputes among Anglo-Saxons. Mud-slinging is a part of the common procedure, and apparently the idea is that the more fierce the abuse, and the more outrageous, the more effective the campaign.

In the present instance, the Madrid government has special reasons for trying to get from under as much as possible by assaulting the opposition. Its failure to maintain order and prevent riots and depredations, raises a very real question regarding its ability to govern the state successfully, and promises to create an international complication with the Vatican in addition to domestic ones.

Unless the republicans can "hang" the rioting on Alfonso, the disorders unquestionably will have a tendency to strengthen the monarchist party, whose members will be able to say with some point that no such goings on ever took place while they and their king were running things.—Detroit Free Press.

The Word of God.

Create in me a clean heart, O God; and renew a right spirit within me.—Psalm 51:10.

Back to the Ancients.

BY ROYAL S. COPELAND, M. D.

The ancients looked upon the sun as a god. Worship of the sun was known long before the dawn of the Christian era. Not only did the barbarian races pay homage to the sun, but this practice was carried on in cultured Egypt.

Ancient records tells that the father-in-law of King Tut issued a decree that all other gods were to be forgotten. Everybody must worship the sun god, Ra. New temples and a new city were erected to the honor of this god.

As we go on in history, we note that the Greeks and Romans did not worship the sun, but they did appreciate its health-giving properties. "Heliotherapy," or the healing of disease by the sun, was practiced by Hippocrates, "Father of Medicine," as early as the fourth century, B. C.

In the works of Cicero there is a description of sun buildings attached to the villas outside of Rome. These structures were similar to the solaria now found at the top of most modern sanitariums.

With the advent of the Christian era, worship of the sun fell into disrepute. It is only within recent years that the value of the sun has again been recognized. No longer is it worshiped as a god, but its therapeutic and strength-building properties are recognized by all.

Sun baths are exceedingly popular and have greatly aided in lowering the number of childhood diseases. In the treatment of rickets, the value of sunlight can not be overestimated. Even though the diet may be somewhat deficient in vitamin D, the presence of abundant sunlight will prevent or cure this disease.

It has been known for many years that the rays of the sun, on passing through a paned window, are deprived of many of their curative values. Within recent years window glass has been manufactured which is believed to eliminate this objection.

The rays of the sun are of the greatest value when uninterrupted in their passage to the body. It is for this reason that Rollier, in Switzerland, and many other specialists in tuberculosis, have recommended the exposure of tubercular children to the direct rays of the sun.

These children are allowed to run around in the sun, scantily clad, and constantly exposed to its penetrating rays. This custom is continued all through the winter months. It is most amazing to see these children, almost unclad, running around in the deep snow.

The results obtained have been almost miraculous. Much credit must be given to our good friend, the sun.

ANSWERS TO HEALTH QUERIES.

M.K. Q—What causes one to sleep with the mouth open?

A—This may be due to adenoids or other nasal obstruction.

* * *

T.A.L. Q—What is the cause of my legs becoming numb?

2—Can you advise treatment for the relief of hay fever?

A—You are probably troubled with poor circulation due to run-down state of health. Try to build up your entire system and you will probably notice improvement. For other information send a self-addressed, stamped envelope and repeat your question.

2—Yes. For full particulars send a self-addressed, stamped envelope and repeat your question.

* * *

M.E.M. Q—What is the cause of a sharp pain just below my heart?

2—How can I gain in weight?

A—It is possible that this condition is caused by "gas" due to faulty diet. Correct your diet. For particulars send a self-addressed, stamped envelope and repeat your question.

2—Proper dieting and deep breathing are the secrets. You should eat nourishing foods and have plenty of sleep and rest. For full particulars send a self-addressed, stamped envelope and repeat your question.

* * *

F.L. Q—What causes white spots on the finger nails?

2—Why have I not gained weight after taking cod liver oil for three months?

A—This may be due to an injury.

2—Continue taking cod liver oil.

* * *

MISS A.C.H. Q—What fruits should be avoided by a patient troubled with acidity?

A—Most fruits become alkiline in their final reaction in the system, however each case is different and should be treated accordingly. For further particulars send a self-addressed, stamped envelope and repeat your question.—Copyright, 1931, by Newspaper Feature Service, Inc.

* * *

Dr. Copeland will answer for readers of this paper questions on medicinal, hygienic and sanitation subjects that are of general interest. Where the subject of a letter is such that it can not be answered in this column, Dr. Copeland will, when the question is a proper one, write you personally, if a self-addressed, stamped envelope is enclosed. Address all inquiries to Dr. Royal S. Copeland, in care of this paper.

Hurtling Through Space.

BY ARCHIBALD HENDERSON.

There is one sporting event which never fails in interest. In the human being lurks an instinctive passion for fast travel. Conquest of space at high speed is a tangible proof of the victory of mind over matter, of daring in the face of formidable obstacles. It symbolizes the majesty of science in its ability to manipulate, control and dominate the forces of inanimate nature.

Then, too, aside from the sneerly human element, enter enormously pressing needs and demands of industry, travel, trace and transportation. Time is money; and the saving of time being given a higher financial rating as the world moves forward into new ages. The needs for rapid transportation in war time have always been recognized as vital and imperative. The failure of orders to reach destination within a given time interval may spell the defeat of an army, procure the fall of a fortress, or even accomplish the termination of a great war.

A week seldom passes nowadays that does not announce the breaking of some new speed record. There seems no limit to the supply of daredevils of air, land and water, both male and female. Moreover, scientists and inventors are persistently at work on the problems of reducing friction resistance; of effecting new and more efficient designs for cutting down the eternal obstacle of this frictional resistance; for stream lining cars, boats, ships, planes, aircraft of all sorts. Resistance is a formidable foe, since it increases not proportionately, but by the square of horsepower; and the horsepowewr needed to induce the speed increases by the cube. Efficiency in design plays a large role in technical advance; engines which are at once lighter and more powerful are the goal of the inventor.

Present speeds and the constant breaking of records naturally prompt the query: Are there definite limits which may be set to various types of vehicles for different media? Approximate notions may be arrived at, and set down with some assurance of the accuracy of the prophecies.

Ocean liners, for example, now attain a speed of something less than thirty knots, although capable under forced pressure, for short spurts, of exceeding that limit. From the standpoint of the present day inventor, and unless some revolutionary changes in power, fuel or design are effected, fifty miles an hour for the best ocean liners may long stand as a record to be sought. The motor boat is the water flyer, since it avoids a large percentage of water friction by sticking its nose high in the air. Recently Gar Wood beat the late Sir Henry O. D. Segrave's record by almost three and a half miles per hour, driving his motor boat, Miss America IX, at the breakneck speed of 102.256 miles an hour.

Locomotives have traveled as fast as 102.3 miles per hour. It is not likely, chiefly for economic reasons, that this speed will be greatly exceeded in the near future, owing to the expense of keeping roadbeds in condition. The automobile has traveled on specially designed, straightaway track at the rate of 245.733 miles an hour, the record made this year by Sir Malcolm Campbell. But the psychological factor of attention, a limit for the human being, stands as a barrier to advances beyond a possible speed of 300 miles per hour. For a seaplane the fastest speed yet attained is 357.723 miles per hour. The possibilities for advance in speeds in the region of the air are immense. It is confidently prophesied that a speed of 500 miles per hour will be attained within the reasonably near future.—Copyright, 1931, International Features Syndicate, Inc.

Property Qualification Circumvented.

BY J. H. GALBRAITH.

Under the first constitution of Ohio which was in effect from 1803 to 1851, there was a property qualification to the right to hold office. It was not stated in exactly those words, but that is what was meant. The requirements as to members of the legislature was that they must have paid taxes into the state or local treasury within the year preceding the election.

In the lower branch of the twenty-fifth legislature, which sat more than 100 years ago, there was a contest based on this provision that is interesting. Elijah Hayward had been elected representative in Hamilton county, and Hugh Glen, who is on record merely as an elector of the county, contested his right to take the seat on the ground that he had not paid such tax. Presumably Glen was Hayward's political opponent, and would have got the seat if Hayward had been found ineligible.

Hayward seems to have been a physician, and there was a statute at the time which required persons practicing that profession to pay an annual license fee of five dollars. The committee to which the contest was referred found that Hayward had paid such a fee into the treasury of the state. Inferentially that law was under attack in the courts at the time, and its validity questioned, for the committee in its report found that while the law might be questionable as to its validity, as a matter of fact Hayward had paid taxes under it into the state treasury and this qualified him under the constitutional provision.

Presumably he had no property, for he could not have paid property taxes or the fact would have been shown and it would not have been necessary to resort to the license fee instead. Nevertheless, the provision was no doubt intended as a property qualification and the legislature merely found a way to circumvent it and admit Hayward, who was presumably "of the majority."

Twenty Years Ago.

It was Thursday, May 18.

A daughter was born to Mr. and Mrs. Marcellus Belcher, of Fountain street.

The Mexican rebellion was practically over.

More operatives were sought by the Susquehanna silk mills.

A marriage license was issued to Dorothea C. Miller and Frank L. Gunderman.

The Star reported the death, the day before in a plane accident at Los Angeles, of Addison V. Hartle, twenty-five, of Marseilles.

A very valuable colt belonging to Edward Smith, of west Center street, was shot while grazing in a field near the railroads.

The death of Representative William T. Smith at his home on Blaine avenue, the night before, was reported by the Star.

A temperature of ninety-one was recorded locally.

The Marion High school juniors gave a banquet at Huber hall to the members of the senior class.

Portsmouth defeated Marion, six to five, Marion outbatting its opponents, but losing by ragged playing in contrast to the errorless ball of the day before.

The Star reported the birth of a son, the day before, to Mr. and Mrs. Everett Chamberlain, of the Garden City pike.

Warming Up.

It Might Happen.

If we were Mahatma Gandhi and went about the way he does, we shouldn't hang around any table for fear somebody might operate on us by mistake.—Boston Herald.

Why Not?

It's odd in a day when they're making wallboard of everything from sugar cane to nutmeg factory sawdust that they don't try surplus wheat for the purpose.—Detroit News.

Where the Trouble Arises.

That was good advice, to learn the Einstein theory by looking up the words in the dictionary. But the trouble comes from having to look up the words in the definitions.—Fort Worth Star-Telegram.

New York Day by Day.

BY O. O. McINTYRE.

New York, May 18—Diary of a mo Pepys: Betimes and swishing in the sho and gayly whistling from Faust. So glan out the window found myself spied upon a window across the way. And fretting day how long this had been going on.

Working a space, and to see William H Harg, the most modest writing man I kn Nor has a book in years proved so absorb as "Blind Man's Eyes," which he wrote his brother-in-law, Edwin Balmer. And a the avenue was falling a strange white p like a feather of snow.

In the evening dining at Lindy's and s upon Ruth Roland and Ben Bard and dr them to the theater. Going on to ano playhouse to join C. N. Landon and betw acts talked to Leonard and Mrs. Bergm Home late and reversed a thirty-minute weekly income.

* * *

"Striver's Row," that sepia strip of H lem's Black belt for "those who strive," s longer the bon ton boulevard for colo swells. "The Row" is a block on 139th st west of Seventh avenue featuring a strip smart houses designed by Stanford White. new Harlem Mayfair is picturesquely na "Sugar Hill," running north from 135th st and including Edgecombe and Convent a nue. It is ramparted with modern apartm houses and old mansions.

* * *

Echoing vaudeville patter near the Pal "We wowed 'em and offed to Buffalo on sixth laugh."

* * *

She was dredged out of the Hudson other midnight, a member of the Broad sisterhood so adequately symbolizing E Millay's line "drowned in love and wee washed ashore." Two days at the hospital she was back in one of her old haunts. "I not thought of God in years," she said, in losing consciousness I thought of Him here I am. And somehow I can't laugh it

* * *

Personal nomination for the loveliest f feminine head of auburn hair——that of Mrs. pert Hughes.

* * *

Harry Thaw is reported to have become date. Before departing for his seasonal ja to Europe he was not seen around Broad save at the better sort of plays. And if busts out before this reaches print, I hav said a word. In fact I was at a laundry v vention in Albany.

* * *

Samuel Rothapfel, the Rialto Roxy, is a tive of Stillwater, Minnesota. On a recent there an old settler hailed him with: "H Sam. I hear you've been out of town."

* * *

I like the frankness of a new night club pressario in a letter about the place he i open. "I am fixing a six-dollar cover ch to encourage the big suckers and keep minnows out."

* * *

Drifting into one of those mildewed pe peep shows on Sixth avenue the other eve I was arrested in my peeping by a clan of bells, splattering of clay pipes and u ting of revolving ducks at the rifle r nearby. An attendant whispered: "That pal of Legs Diamond." Whoever he was was squat, heavy set and not unlike the a age night club gorilla. When he had fini I sauntered over to the shooting gallery self, picked up a gun—the second time I shot one—and scored a bull's-eye. I quit then, paid the attendant airily and walked Me and Daniel Boone!

* * *

It was somewhat like my first bet Deauville casino. I placed a hundred fr on the Double O—purely because of my tials—and won. I never won again. And ever visit another shooting gallery, I'll ably wound the proprietor or shoot myse the foot.—Copyright, 1931, McNaught S cate, Inc.

We've Noticed That.

"Americans do things very well—after British show them how."—George Ber Shaw. The Revolution, for instance! Or late war! Or perchance Sir Thomas Lip Or Bobby Jones! Or Helen Wills Moody!- Angeles Times.

A Washington Daybook.

BY HERBERT PLUMMER.

Washington, May 18—Uncle Sam tak real pride in his "detectives"—those young on whom he relies to combat the modern c inal with his high-pressure methods.

And young men they are from the keen youthful director to the lowest man in ranks.

The service—bureau of investigation of department of justice, to give it its pr name—has the reputation of being the ha branch of the government service to get and the easiest to get let out of.

An applicant must be between twenty and thirty-five years of age. J. Edgar Ho the director, is himself under forty. Tw years ago he was a minor clerk in the f department of the bureau. He studied la his spare time, and in six years climbe the directorship, succeeding William J. B in 1924, at the age of thirty.

He is typical of the service where steel brains are the rule and ability rather seniority governs promotions.

* * *

These investigators must have legal trai for it is essential that they know what co tutes evidence in a court of law. Often take the witness stand to convince a judge jury that they are telling the truth.

Their responsibility covers all federal except prohibition, narcotics and counte ing. One day an agent may be called o interview the president of a great indus concern and the next day he may be de with a person in the slums of a large cit

Cooperation is the keynote. The divisio identification and information, for exa which now contains some 2,400,000 fingerp and is in communication daily with hund of police departments, is solely the resu voluntary cooperation of police chiefs the federal government.

The friendliest relations are maintained such organizations as the Royal North Mounted police, Scotland Yard and the Fr national police.

* * *

As a result, a man recently arreste South Africa was found to have a police r in Detroit.

When working with local authorities, th vestigators have instructions to let the man get the credit for the arrest.

"Our job," says Hoover, "is to get the If the facts show somebody has violated a eral law it is up to us to see that the vio is put in the penitentiary."

The cardinal rule is: "Never underesti your opponent." He is given credit for as shrewd as the investigator.

The work is done quietly and secretly. nouncements concerning cases are not until an arrest.

"But we don't wear false whiskers," H smilingly says.

Just a Bit Harsh.

As some of our European critics migh press it, the Virgin isles constitute an i poorhouse off a mainland madhouse.—Ch News.

Sob Sisters To Get Busy.

Probably Gunman Crowley's "beautiful will be worked to the limit when he com for trial.—Boston Transcript.

Mad Pursuit

BY JESSIE DOUGLAS FOX

(Copyright, 1931, Jessie Douglas Fox)

CHAPTER 25

Hopeful Hallie

NORA eyed Fergus More as he stood there in his office judging her without saying a word. It was a great sacrifice he had asked of her to assume the burden of the household from which her coming marriage with Jon was to take her. He semed to be weighing her protesting declaration that her life was her own and she must live it.

"I think we'll be able to manage," he said at last, "as you say it is your life and self-sacrifice is not self-indulgence," he added sarcastically.

It was when she joined the others in the back yard her very restlessness seemed to permeate the air as though they all knew that something hung over them. Yet Aunt Em was sewing as usual and Hallie reading the paper.

When Fran had put the children to bed she came back to them. The boys Nora knew, had no inkling of what happened. But Aunt Em's face looked drawn and odd tonight. Hallie had been rattling the paper in a nervous way and she began to read aloud in a dry sing song voice

She came down the stairs that bright May morning, this girl with her heart-shaped face and honey-colored hair."

"That's enough, Hallie," Aunt Em said.

"It's that awful newspaper tripe," Fran said listlessly.

The paper rattled in Hallie's hand; she stared about from one to the other. They looked up surprised.

"I wrote it," Hallie mumbled

Fran sprang up and leaned over her shoulder.

"But that's not your name! A. A. Standish. Darling, why didn't you let us know about it?"

"I didn't even know it was taken until I saw it in the evening paper," Hallie said, color burning in her sallow cheeks. "The story's perfect drivel."

"I thought there was something unusual about it the moment I heard it!" Aunt Em said.

They clustered about her crooked shoulders, excited, forgetting everything but this moment's triumph.

"It's awful rot," Hallie insisted, but her chin was trembling.

Nora read it through aloud while they hung on her words. Trite as it was, she had not been able to read through the love scene without faltering. But they were not even looking at her or noticing the tremble of her voice.

"It's charming!" Aunt Em glowed.

"How much do you think they'll pay you for it?" Fran asked breathlessly.

"Well, I don't know. Newspapers are so wealthy—probably $50. Although you often hear of writers getting a thousand."

"But don't you see what it means? It means Hallie can get anything she writes accepted. Oh Hallie, we sha'n't have to worry about money—oh Hallie, I can't believe it!" Fran was crying.

Aunt Em plunged into plans Would they get new curtains for the back parlor or some rose bushes?

Hallie said modestly. "Well, I thought we might take a little place in the country. Not too far away so that it would be near a good school and the children would love a garden."

Fran's eyes were full of unshed tears.

"I told you we'd be rich in August'" Aunt Em said, "and you laughed at me, I remember. We must tell this to Fergus. Nora, you run in and get him. How pleased Julian will be! He was telling me about his pictures. He thinks they will all sell. He said he'd never touch a brush again—"

Nora put her arm about Fran and at the light touch looked up. She caught her hand and laid it against her dry burning cheek.

"There is a way out!" Fran whispered.

But when Nora went to look for Fergus he was gone. She met her father coming up the steps, and cried gayly:

"I've been having dinner with Jon. He's a fine young fellow, my girl. I tell you our fortune is made!"

It was true as Fran said, they had found the way out. Nora was exultant. Now Fran could go away. She would come back quite well And Nora could leave them all knowing that they were happy at last.

In the morning when she woke a fretful rain beat against the windows. She and Fran lingered until the last moment so that they could wait for the postman. There was a letter for Hallie from the Evening Press. Hallie tore it open with trembling fingers. Inside was a check for five dollars.

• • •

They all knew now that Fran had to go away to a sanatorium in the mountains.

"Don't you envy me," Fran smiled, "escaping this August heat in the city?"

"You always were a lucky dog," Hallie admitted, but her thin hands were working together.

Aunt Em drew Fergus aside.

"You can tell me. I'm her mother I'd rather know the truth"

He told her simply that there was a good chance for Fran's recovery in the mountains. When he had finished she said:

"You must tell her not to worry about us. We'll manage somehow."

But she sat for a long time looking out of the window, her hands for once idle, as she recalled the Fran that had always loved life.

Now that they needed money more than ever, three of Aunt Em's pupils had gone to the country for the summer vacation.

Hallie was working these days with a savage concentration; her eyelids a little swollen as she pounded away on the typewriter late into the hot summer night.

"Look at this," she said as Nora stopped in the store room.

Hallie held out a letter.

"I am a young girl of seventeen. I love a man one year older but he has not been true to me. I want to ask you shall I forgive him o. not?"

She began to read the answer in a peculiarly sardonic voice

"Dear Child:

"I too have known the bitterness of love rejected by a faithful heart. But I want you to think first whether youu shall hurt him. Think what a woman's heart can do, how it can forgive and forget. And take back your friend into your affections, remembering that he too, dear, is human."

Hallie groaned as she ended. "Isn't that awful? I ask you could any human being swallow that? But the woman who runs the column in the pulp paper magazine says that my stuff is so full of human interest!"

When she went upstairs Nora found Fran packing.

"How splendid they are!"

"You're just beginning to see," Fran said looking up, and ended "I'm going tomorrow."

"Oh Fran!"

"I want to tell you, Nora—I've saved enough money to carry them until I get back. Don't look at me like that! I'm not going to die. I can't—don't you see—" Fran choked, "for I have to come back to the children.

"But if I shouldn't get better, you'll stand by them, won't you? Mother's getting old and Hallie can't bear it alone.

The tears streamed down Nora's cheeks. How could she promise? Yet not to was to crucify Fran. Fran caught Nora's hand and laid it against her hot cheek.

Next morning Fergus took Fran to the station, carrying it off with such a casual air that they all played up to him.

"Have a good rest," Aunt Em said. "Don't think about us."

The taxi was waiting. Fran stooped to gather Dickie in her arms.

"You'll come tonight?" Alice cried.

"Not tonight, Alice, but pretty soon. You'll be a good girl?

"Mud, are you ever coming back again?"

"Of course she is," Aunt Em said staunchly.

"Don't kiss me good-by, Nora," Fran said steadily. She looked back, smiling pitifuly as they went down the steps. Fergus was waiting on the sidewalk.

Dickie began to cry, but Aunt Em tickled him until he was chuckling again. The last Fran saw of her son was his waving hand and rosy, dimpled laughter.

To Be Continued.

Today's Cross-Word Puzzle

By EUGENE SHEFFER

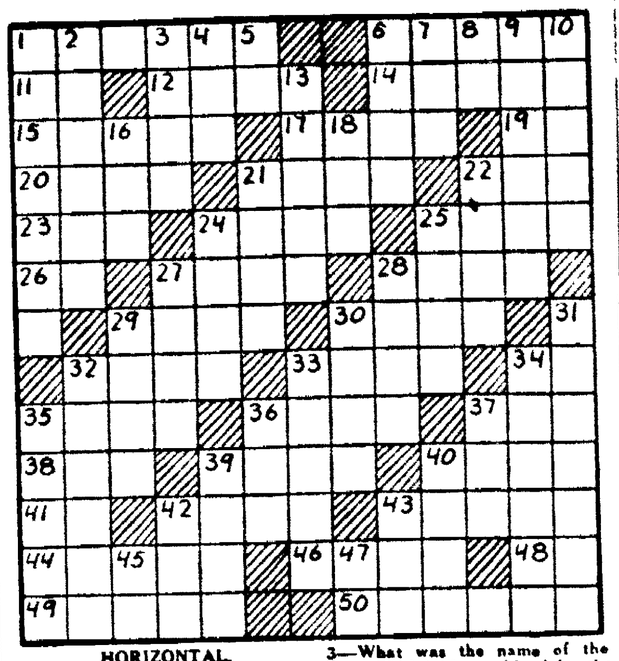

HORIZONTAL.

1—Related through males only.
6—What kingdom occupies the northwest corner of Africa?
11—What was the chief deity of historical Egypt?
12—Who was the founder of Pennsylvania?
14—What Elizabethan dramatist wrote "The Old Wives' Tale"?
15—In what country is the great irrigation scheme, the Sukkur Barrage?
17—Leave out.
19—Chopping tool.
20—Types of poems.
21—What is the first name of Von Stroheim, the famous Hollywood director?
22—Letter of the Greek alphabet.
23—Pronoun.
24—Female servant.
25—Coverings for the head.
26—Note of the musical scale.
27—What is the second letter of the Greek alphabet?
28—Measured quantity of medicine.
29—Units of weight.
30—What solid is generated by revolving a right triangle about one of its legs?
32—What American in Nov., 1929, started on a 1,600-mile flight to the South Pole and back?
33—Husband or wife.
34—Note of the musical scale.
35—Cryptogamic plant.
36—In this place.
37—Prefix: not.
38—Oregon (abbr.)
39—What American patriot regretted having but one life to lose for his country?
40—Line containing such points as satisfy a given condition (pl.).
41—Man's nickname.
42—What essayist wrote the "Dissertation on Roast Pig"?
43—Cries like a dog.
44—What measure of capacity in the metric system is equal to 1.0567 U. C. liquid quarts?
46—Aid.
48—Negative.
49—Fillet worn 'round the hair by a young woman.
50—How many players compose a football team?

VERTICAL.

1—What Italian poet wrote "Orlando Furioso?"
2—Who led the campaign of civil disobedience in India?
3—What was the name of the sacred bull worshiped by the ancient Egyptians?
4—Beverage.
5—Half an em.
6—In what poetic form were the "Iliad" and "Odyssey" written?
7—Obtain.
8—Biblical pronoun.
9—What river in Nebraska flows into the Missouri River?
10—What is the first cotton State in the U. S.?
13—Kind of large water wheel.
16—River in England.
18—Having a center position.
21—Consumes.
22—Comfort.
24—Alter for the better.
25—Sharpen a razor.
27—Having from birth a certain characteristic.
28—Love to excess.
29—What ancient city was the capital of Phoenicia?
30—Express concern.
31—Blessing.
32—What is the capital of Germany?
33—What was the stage name of the great operatic star, Nelile Armstrong?
34—What famous football coach was killed recently in an airplane accident?
35—Colts.
36—Who was the second son of Noah?
37—Correlative of neither.
39—Not easily penetrated.
40—Tardy.
42—What aothern constellation is between Cancer and Virgo?
43—Important Babylonian god.
45—Towards.
47—Exist.

Herewith is the solution to Saturday's puzzle.

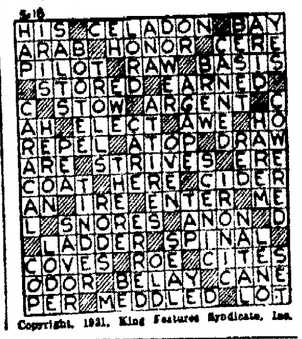

Copyright, 1931, King Features Syndicate, Inc.

"Heart of a Wife"

BY ADELE GARRISON

Madge Is Startled by the Appearance of a Chinese.

FOR a tense throbbing second as the face outside Mrs. Ticer's sitting-room window came slowly into view, I sat motionless Then as the coarse black hair, lemon-colored face and slanting eyes of a lower-class Chinese came into view I remembered the lessons which I had learned under Lillian when I had aided her in the secret service during the war

"Never show surprise or fear," she always said "but always have your next move planned in advance"

So as I sat with eyes steadily looking at the almond slanting ones peering into the room, I was rejoicing that the couch upon which I was sitting was not backed close against the wall, and that but a little distance from its head was the swinging door into the tiny hall between the sitting room and the kitchen I also noted in one corner of my brain that the couch was on rollers and easily moved

If the owner of the eyes was surprised to see me sitting opposite him he showed no such emotion. He peered into the room as if he had a perfect right to his position, and I felt that he had noted every detail not only of my appearance, but of the rice paper letter lying open beside me on the little stand.

His eyes expressionless, beady, but more terrifying in their bankness than if they had been filled with anger fastened themselves upon the paper for what seemed an eternity. Then, slowly lifting a hand from which I subconsciously noted that the little finger was missing, he pointed with the forefinger at the letter. Then he made a beckoning gesture, patently directing me to bring it to the window and give it to him.

The eyes were so devoid of expression, the movements of the hand so mechanical, that I had the eerie feeling of watching a robot with movements directed by some super intelligence outside But when, as I did not move, the beckoning gesture was repeated, this time with an opening wide of the eyes in the fashion that a snake might employ, I decided that the time had come for action.

With one hand I grasped the letter, with the other I picked up the small coffee pot, fortunately a heavy one, and hurled it straight at the face pressed against the pane I did not wait to see the effect of my throw, although the sound of shattering glass told me that what Dicky facetiously calls my "pitcher's arm" had not failed me. But at the moment following the loosening of the pot from my hand, I had thrown myself back upon the couch, rolled to the back of it and dropped to the floor. With the rice paper clutched in my hand I shoved the couch to a position in front of the swinging door, and in its shelter crawled into the tiny entry, at the same time calling through the kitchen window.

Mr. Ticer Optimistic

"Mr. Ticer! Quick! In the kitchen door."

I rushed to the door and opened it just as he reached it.

"What? Where?" he asked breathlessly, and I told him of the staring eyes, and of what I had done, getting as far away as possible from the windows as I spoke I had an unreasoning fear that the blank inhuman face, perhaps now gashed and bleeding, would suddenly appear at another window.

But Mr. Ticer was more optimistic. He brought one fist into the palm of his other hand with an exclamation of delighted approval

"Well' if you hain't about the smartest I ever seen, Mis' Graham," he said. "I'll bet you that you can't see that Chink for the dust he's kicking up"

"I wish I were sure of that," I said, straining my ears for sounds from the front room.

"Look here, if you're nervous," my neighbor said with an appearance of ease, although I noticed that he kept himself carefully out of range of the windows, "why don't you go upstairs? There's a window in our bedroom that looks right down on that one you broke, and you can see whether he's still there or not You can look around all directions too and see if you can see the direction he's gone But it's a cinch he'd go off toward that thicket There hain't enough cover on this side for a hen to hide, and you can bet he hain't anxious to be seen But I'll keep a sharp lookout from this side Don't you think we'd better telephone your house and have Mr Graham and Jim come over?"

"Not yet," I said with a sudden recollection of the errand which had brought me to the farmhouse. Not if I could help it did I wish Dicky to know of the subterfuge, I, or, rather, Lillian for me, had employed concerning my errand.

"I am expecting a telephone message, you know," I went on lamely, "and calling the farmhouse might interfere with it. I'll go up and see what there is to be seen If that man should come back —"

"I've got my shotgun all loaded in the corner," Mr. Ticer said with a bit of a swagger "always keep it because of weasels and those peaky hounds of Barker's coming 'round the hen house, and you can bet I'm not afraid to use it."

"You probably wouldn't need to use it," I said with a shudder. "The threat would no doubt be sufficient," and then I went to the bedroom upstairs and, standing at one side of the window and screening myself with the curtain, I looked down fearfully at the grass around the window below me.

Copyright, 1931, by Newspaper Feature Service, Inc.

An Ohio inventor has found a use for old razor blades as letter scale springs.

There is always something to hold me back. The rest of the bunch and their dogs and Jubilee chaseted the rabbit acrosst the road into the brickyard, and they marked the hole in the woodpile where it went in at, so after I had fed my face and got washed and almost skinned by my ant we all went over there, and moved the woodpile, but the rabbit hadn't waited for us. So then my mother hollered at me to go and take the cows out, so I did. It is wrong to chase rabbits on Sunday but not wrong to chase cows. Cows are so much bigger than rabbits I should think chasing them would be worse, but it ain't. Little boys don't understand everything, and that's one of the things he don't.

After dinner I had to stay home and take care of Annabelle Lee because everyone but me and Annabelle Lee wanted to take a nap.

Today was Monday and my grandfather went fishing. He said it had been so long since he had fed the fish anything he'd bet they would climb out on the breakwater and chase him home, and my ant said it would be easy for them to mistake him for a worm or a frog, and he said nothing would ever mistake him or her for a chicken. I went to school then because Younise and Feeble and Maggie were waiting for me. Feeble has got a stiff neck and still walks bowlegged from riding the cow. She sot down so careful in school that the teacher asted her, "Is there anything wrong with that seat, Feeby?" and Feeble said, "No mom, not that one," and the teacher turned around to raise the curtain on the window so we could all see better

After school we crawfished in the creek till it was time to take the cows home.

Jubilee's Pardner

• • •

A Story of Boyhood Adventure

BY JUDD M. LEWIS

A FELLA could do a lot with Sunday if it wasn't that Sunday school work took up so much of it. By the time a fella has got up and let his dog down by a rope and put on his short britches and milked the cows and tooken a washing from an ant, after he has fed his face and then went to the pasture with his cows, and then to Sunday school, he has missed a lot of things he could have done and has stayed away from a lot of places he might have went to.

When I had let Jubilee down and all of the bunch was in the barn helping me milk the dummed brutes, and I had opened the barn door to take the milk in and strain it to get the germs out of it, there was a little wild rabbit setting in our frout yard near the fence, and our cat was walking around the far corner of the yard pretending it didn't see the rabbit and trying to make a sneek on it and the rabbit was so busy watching the cat that it didn't pay the rest of us any mind till I got almost onto it, and then it went through a place in the fence where a picket is gone and so did I. But the rabbit got away because it wasn't chickened up with a milk pail one side to go through the hole in the fence.

that's how crisp!

SO CRISP every delicious bubble crackles when milk or cream is poured on it! Rice Krispies are toasted rice—filled with flavor and crispness — what a breakfast!

Rice Krispies fascinate children. Ideal for bedtime suppers. Order a red-and-green package from your grocer. Made by Kellogg in Battle Creek.

Kellogg's RICE KRISPIES

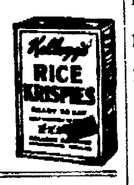

UNITED MARKET COMPANY

130 East Center St.

TUESDAY SPECIALS

Armours Large Juicy Frankfurts lb. 12½c

Dry Salt Squares, lb. ... 10c

Bacon Squares, lb. ... 14c

Plenty Fresh Fish

COFFEE

The cheapest thing about Kroger Coffee's is the price. The quality and blend are fully equal to those selling at 10c a pound higher.

FRENCH

Without exception it is unsurpassed by any brand at any price. In the famous red one pound package.

29c

JEWEL

An excellent rich Golden Bourbon Santos. Compare it with any coffee selling at much higher prices. Per pound

21c

KROGER'S

Buehler French Loaf 35c

BUEHLER BAKERY PRODUCTS

119 N. Main St. Phone 4150.

Jumbo Sour or Dill Pickles 3 for 10c

Specials for Tuesday

CHOICE SIRLOIN STEAK 21c

Tender — Juicy — Makes Eating Enjoyable

B-B Coffee cannot be imitated 3 lb. for 45c

Large No. 2½ can Pineapple 22c

Mild Cream Cheese 16c

Sugar Cured Bacon Squares ... 14c

I. G. A. STORES ARE ECONOMY STORES

Groceries—Meats—Fruits—Vegetables

Our specials are every day in the week. We have Extra Specials on Saturday. You can save money by trading at an I. G. A. Store and save time by stopping to your phone. The following are members of I. G. A.:

R. L. Bond, 667 West Center St.
R. W. Williams, 812 Bennett St.
Moon's Grocery, 409 Davids St.
B. F. Winters, 1196 East Center
E. L. Shultz, Green Camp
A. B. Thompson & Son, 803 Bellefontaine av.
George's, Silver St.

Longshore's

Fresh Fruits and Vegetables

STRAWBERRIES

CANTALOUPES

GARDEN SEEDS

Tomato and Cabbage Plants.

Tel. 2381. 127 S. Main.
We Deliver.

Tomorrow is TUESDAY

A good day to try

Seven Day Coffee

25¢

Any day is a good day to try Seven Day Coffee because you'll like it every day of every week. And every time you take it...its new mellow blend—its full-bodied taste—its quality flavor will make you marvel that such fine coffee could only cost 25c per pound. If you don't say that this is the best coffee you've ever tasted at anywhere near the price, return it and get back your money. Don't take a substitute. Seven Day Coffee is a delicious blend—that is why you get such great coffee. Get your grocer today.

"That's coffee that's coffee"

Garden and Flower Seeds

In Bulk & Package
We have plenty of Onion sets.

Reset Tomato, pimento and Mango plants.

We Have
Mountain Valley water
Dozen in a case in quarts and ⅓ gallons.

STRAWBERRIES
Fresh Daily

ZACHMAN'S
SERV-U-WEL MARKET

Before you buy—
See the New
EASY WASHER
$79.50

The Marion Electric & Furniture Co.
R. I. Ulmer, Mgr.
188 So. Main St. Phone 7230

SPRING SPECIAL
PERMANENT WAVES
$2.00

All the [illegible] with or [illegible]
Alvon[illegible]

Hoodoo Pursues Wes Ferrell and Cleveland Loses Ninth

19 GAMES BOOKED THIS WEEK IN CITY RECREATION BASEBALL

BY BOB KIRKPATRICK

WHERE'S that yap that tried to tell me I couldn't name 100 probable winners of Marion recreation ball games and have five of them come out as predicted. Last week there were 10 games played and of that number the results of seven were forecast correctly in this column. (Please don't remember this when I miss about 15 of 16 forecasts some of these weeks.) I thought I ought to tell you about the high batting average I had this week before it hits the skids with a big rush.

• • •

Predicting winners this week is going to be quite a lot tougher than last. Several of the favorites of the various leagues are scheduled to oppose each other and that means anything may happen. (Probably anything but what I forecast.) If the percentage of predictions this week are 500 or above there is going to be a celebration in the city this week-end.

• • •

These might as well come now as later. Here are the probable winners of the games in the No. 2 Sunday school league today. Christian No. 1 will beat United Brethren Presbyterians will beat First Reformed and Wesley will defeat St. Paul Lutherans. The Christian Seniors vs. Forest Lawn game is a tossup. I'll name the Christians on the flip of a coin and then say a prayer that it'll be correct.

• • •

After launching the season in good form and battering their way through all the western opposition for the first few weeks of the season the Cleveland Indians have suddenly collapsed, losing nine games in succession to eastern teams to

Continued on Page Eleven

Competition To Speed Up as Play Goes into Second Week of Sked.

RAIN having seriously curtailed the opening week's program of the city recreation baseball season, teams in the four leagues are hoping for a better break as regards the weather for the second week of competition. Nineteen games are carded within the city, four being games postponed last week in the Sunday school league No. 1. One game of this week's schedule, Serv-U-Wel vs. General Excavator of the Commercial league, has been postponed at the request of the Excavator manager.

Unless rain again interferes this week softball partisans are destined to see some highly interesting competition in the next five days. Nineteen games are booked and the majority of them are likely to be closely contested although there are certain to be some that will not be so hard-fought.

The Best Games

Some of the strongest teams in the No. 2 Sunday school circuit will lock horns today. The Presbyterians will make their first start of the year against the First Reformed team in a game that is likely to have a lot to do with where both teams finish the race this season. Reformed won easily last week in somewhat of an upset and will be working hard to keep in the winning column.

The most bitterly fought battles of the week are likely to come on Tuesday and Wednesday when the No. 1 Sunday school league turns loose the fire of its big guns. The league will play on both days to make up for lost time due to rain last week. There are only two contests of the eight booked for Tuesday and Wednesday that do not bear the earmarks of a good game. Some may not turn out to be as tight as expected but almost all are certain to be well worth watching.

Top notchers are billed against the weaker teams of the Industrial circuit this week with one exception and consequently competition in the league is not likely to be quite up to standard. The Shovel-C., D. & M. game is easily the outstanding attraction of the Thursday league schedule.

Two good games are booked for Friday in the Commercial league and the third does not look so promising at this time. The Prospect-Company B club engagement should be a fairly good game but the K. of P.-Kappa fray will top the list. The Erie Traffic club should experience little difficulty in defeating the Wesley J'rs.

Local Sports Calendar

MONDAY
Recreation Baseball
S. S. League No. 2

United Brethren vs. Christian No. 1 at M. S. S.

Forest Lawn vs. Christian Seniors at Garfield.

Presbyterians vs. Reformed at Lincoln.

St. Paul vs. Wesley M. E. at McKinley.

Wrestling and Boxing

Ray Carpenter vs. Doug. Marcelle (8 rounds); Frank Higgins vs Dick Leaver (two best falls with one hour time limit); Phil O'Dowd vs. Johnny Gerry (six rounds) Steam Shovel Gym, 8:30 p. m.

TUESDAY
Recreation Baseball
S. S. League No. 1

Epworth Seniors vs. Epworth Bishops at Lincoln.

St. Mary's vs. Epworth No. 1 at M. S. S.

Trinity vs. Lee Street at McKinley.

Lutheran vs. Calvary at Garfield

MAJOR LEAGUE LEADERS

By The Associated Press

NATIONAL LEAGUE

Batting — Roettger, Reds, .393; Hornsby, Cubs, .363.

Runs — Klein, Phillies, 28; L. Waner, Pirates, 24.

Runs batted in—Arlett, Phillies, 24; Klein, Phillies; Hornsby, Cubs, and Traynor, Pirates, 22.

Hits—Roettger, Reds, 35; L. Waner, Pirates; Critz, Giants, 34.

Doubles — Herman, Robins 11; Grantham, Pirates; Davis, Phillies, 6.

Home runs—Klein, Phillies, 8; Hornsby, Cubs; Arlett, Phillies, 6.

Stolen bases—Comorosky, Pirates; Berger, Braves, 5.

AMERICAN LEAGUE

Batting — Simmons, Athletics, .424; Fothergill, White Sox, .393.

Runs — Blue, White Sox, 24; Myers, Senators, 23.

Runs batted in—Cronin, Senators, 32; Gehrig, Yankees, 31.

Hits—Cronin, Senators, 48; Alexander Tigers; Averill, Indians, 42.

Doubles — Alexander, Tigers; Webb, Red Sox, 13.

Triples—Cronin, Senators, 5; H. Rice, Senators; Simmons, Athletics, 4.

Home runs—Simmons, Athletics, 7; Gehrig, Yankees, 6.

Stolen bases—Cissell, White Sox; Chapman, Yankees, 7.

ST. MARY WINS, 28-6

St. Mary's scholastic recreation baseball team swamped North State school's team in a week-end game 28 to 6. Batteries for St. Mary's were Maloney and Picenties and for North State, Minard and Stock.

ATHLETICS HAMMER INDIAN'S ACE FROM MOUND TO WIN, 15-10

Mackmen Extend Victory Streak to Nine in Row; Cards Beat Giants.

BY HUGH S. FULLERTON, JR.
Associated Press Sports Writer

A hoodoo seems to have pursued Wesley Ferrell, Cleveland ace, since he pitched a hitless shutout against the St. Louis Browns three weeks ago. Since then he has been able to pitch only one full game. On his next start he got out of some trouble and beat Detroit but he has failed to last through the last three games he started.

The Indians called on him again yesterday in an endeavor to halt the slump they have been in ever since they began meeting eastern teams. He weathered five stormy innings against the Athletics and

MORE SPORTS ON PAGE ELEVEN

contributed a home run on his own account. But in the sixth he gave way to Pete Jablonowski, who was charged with Cleveland's ninth straight defeat. The A's also used three pitchers in the slugfest which wound up wit a 15 to 10 score. Hank McDonald getting credit for the victory after George Earnshaw had been driven from the hill. Five homers featured the game, the ninth in succession won by Philadelphia.

Twin Bill Divided

Another flock of four baggers turned up as Washington and the St. Louis Browns divided a double header. The Browns won the first, 7 to 1, behind Sammy Gray's fine pitching to break their five game losing streak and end the Senators' string of victories at six. Homers by West and Bluege in the ninth inning of the second clash broke up a pitching duel between Lefty Brown and George Blaeholder, giving Washington a 4 to 2 triumph.

Ground rules limited the long hits at Detroit to two bases as 38,000 fans, the biggest crowd of the season, turned out to see the New York Yankees outslug the Tigers 8 to 5. Roy Sherid went the full distance for New York although he gave 14 hits. Boston and Chicago showed that the spell of pitching had not been completely broken as the White Sox pushed

Continued on Page Eleven

HOW THEY STAND

AMERICAN LEAGUE

Club	W.	L.	Pct.
Philadelphia	16	7	.696
New York	15	10	.600
Washington	17	12	.586
Detroit	16	14	.533
Cleveland	12	15	.444
Boston	11	15	.423
Chicago	11	15	.423
St. Louis	7	17	.292

NATIONAL LEAGUE

Club	W.	L.	Pct.
St. Louis	15	5	.750
New York	15	8	.652
Boston	14	10	.583
Chicago	12	10	.545
Pittsburgh	13	13	.500
Philadelphia	10	15	.400
Brooklyn	10	16	.385
Cincinnati	5	18	.250

AMERICAN ASSOCIATION

Club	W.	L.	Pct.
St. Paul	15	9	.625
Columbus	15	11	.577
Louisville	13	10	.565
Milwaukee	13	13	.500
Kansas City	12	12	.500
Indianapolis	11	14	.440
Minneapolis	10	14	.417
Toledo	10	16	.385

• • •

GAMES MONDAY
National League
Pittsburgh at Boston.
Cincinnati at Brooklyn.
Chicago at Philadelphia.
St. Louis at New York.
American League
Washington at St. Louis.
Philadelphia at Cleveland.
New York at Detroit.
Boston at Chicago.
American Association
Toledo at Columbus.
Indianapolis at Louisville.
Milwaukee at Kansas City.
St. Paul at Minneapolis.

YESTERDAY'S STARS

By The Associated Press

Burleigh Grimes, Cardinals—Held Giants to eight scattered hits and beat them, 6-1, for fifth straight win.

Bill Dickey, Yankees—Clouted Detroit pitching for five straight singles.

Tommy Thomas, White Sox—Held Red Sox to five hits and beat them, 2-1.

Mule Haas, Athletics—Collected two doubles and three singles off Cleveland pitching.

Sam Gray, Browns — Pitches Browns to first victory over eastern club, holding Senators to eight hits and winning, 7-1.

RED BIRDS WIN BOTH ENDS OF TWIN CARD WITH TOLEDO SUNDAY

Extra Inning Frays Go to Columbus by 2-1 and 6-5 Scores.

By The Associated Press

CHICAGO, May 18 — The St Louis Cardinals farm system is proving a benefit to the Columbus Club of the American Association, both in the question of quality of performance and activity at the turnstiles.

The Red Birds, formerly the Senators, yesterday put on two rousing 10-inning victories over the Toledo Mud Hens to go into second place—and did it before 9,000 fans. The first contest was one of those pitching duals that are becoming more and more frequent around the circuit. Recruit Ed Chapman went the whole way and held the Hens to two hits, to gain a 2 to 1 decision over the veteral Carl Mays. Mays gave only six hits.

In the second contest Del Wetherell battled Elam Van Gilder on even terms until he was removed for a pinchbatsman in the seventh Columbus won 6 to 5.

Kansas City hammered out a 10 to 3 victory in the first game of a doubleheader behind Joe Maley's good hurling, and they battled 12 innings to a 5-5 tie in the second

St. Paul finally conquered the troublesome Minneapolis Millers, winning by 6 to 2 after losing two straight.

Louisville dropped to third place by dividing a doubleheader with Indianapolis. The Indians won the opener, 9 to 6, and the Colonels took the second, 9 to 5.

Waldo, Kirkpatrick Lead in Rural Diamond Loop

Waldo in the North half, and Kirkpatrick of the South division jumped into first place in the Marion county recreation baseball league as a result of games played in the circuit Saturday. Neither has been defeated in two starts.

Results of Saturday's games are as follows: Martel M. E. 7, Morral M. E. 2; Kirkpatrick M. E. 15 Caledonia M. E. 7; Waldo Lutheran 11, Green Camp Baptist 3; Pleasant Lutheran 9, Green Camp M. E. 0 (forfeit). Other games scheduled for Saturday were not reported.

Shovel Presents Card of Boxing, Wrestling Tonight

BY KARL McELROY.

Marion's first mixed wrestling and boxing program in years will be presented tonight at 8:30 in the Steam Shovel gym.

Four bouts, two of them wrestling, will be presented and the card promises the utmost in the way of action and entertainment. The advance sale of tickets indicates that the show will draw more than the average number of fans.

The main go will be a grudge match. It will feature two wrestlers who will discard their leg splits and dead locks for the more gentle art of boxing. It will bring together Ray Carpenter of Lancaster and Dug Marcelle of Canada.

These two wrestlers met in the semi-final of last week's mat card. They stole the spotlight from the main go when the bout broke up in a general fight. The boys were rather peeved at the way things went on the mat and started bragging about their abilities with the old dukes.

One word led to another, as words usually do, and before they had dressed challenges had been flung back and forth with reckless abandon. Local promoters seized the opportunity to give fans a treat and signed them for a 10-round bout.

Frank Higgins and Dick Leaver will appear in the main go of the wrestling card. They are scheduled for the semi-final of the show. The match is booked for one hour with two falls needed to win.

Johnny Gerry, Marion's outstanding slinger of gloved hands, will face Phil O'Dowd of Columbus over the six-round route.

The curtain raiser brings together Ray Hamilton of Marion and Carl Beightler of Marysville in a wrestling card. Hamilton is expetced to have a tough time keeping his slate clean.

WHIZ! BANG!

Pop Bottles Fly as Brewer Batsman Is "Dusted Off"

KANSAS CITY, Mo., May 18 — Arthur Shires and Garland "Gob" Buckeye, former major league stars, took part Sunday in a riot which developed after Pitcher Jack Knott of the Milwaukee Brewers knocked out Bill Dunlap, Kansas City Blues first baseman, with a pitched ball.

Dunlap had singled, doubled, tripled and hit two home runs in his first five times at bat and when he was knocked out by a fast ball in the eleventh there were shouts that Knott had hit him intentionally.

Manager Dutch Zwilling of the Blues began pummeling Knott when Shires rushed from first base, displayed some of the things he learned when he was a prize fighter and quickly subdued Zwilling. A fan hurdled a gate and started at Shires. Buckeye jumped suddenly from the dugout and knocked down the fan.

Plain Colored
HOSIERY
Extra Heavy
Heel and Toe
50c
Smith's

MEN'S TROUSERS
Serviceable Work Pants
$1 $1.50 $1.95
DRESS TROUSERS
$2.50 $2.95 $4 $4.95
WM. P. KELLY
488 W. Center
Opp. Boulevard. Plenty of parking space.

Popular Pastel Shades and White
All Wool Flannel
TROUSERS
$5.00 $5.95

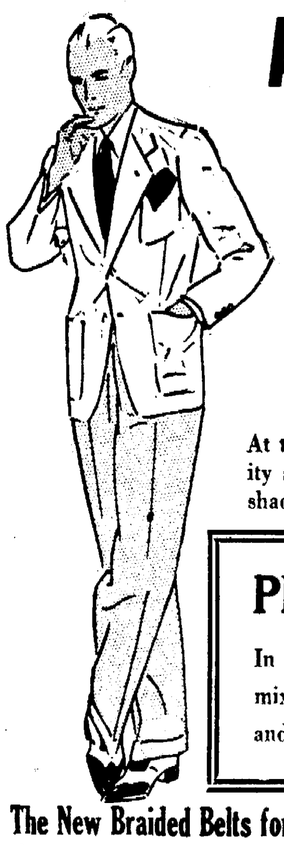

At these two feature prices we offer splendid quality all wool Flannel Trousers in the popular pastel shades of grey and tan as well as white.

Plus Six Golf Knickers
In all wool tweeds and fancy mixtures, in light pastel tans and greys. Feature value at.. $4.95

The New Braided Belts for Sport Wear at $1.00
Sport Shoes in Combinations of White, Tan and Black $4, $5, $6
Sleeve and Sleeveless Sport Sweaters at ..... $1.95 to $4.95
White Collar Attached Triumph Broadcloth Shirts $1.39
Plain and Fancy All Wool Golf Hose ..... 75c to $1.45
JIM DUGAN

KEEP KISSABLE
. . . WITH
OLD GOLDS

OLD GOLDS were created to give you THROAT-EASE... as well as a more delightful tasting cigarette. But the makers also considered your breath, your lips, your teeth, as well as your THROAT.

They created a pure-tobacco cigarette ...free of *coriander* and other *greasy artificial* flavorings* that burn into clinging, staining, breath-tainting vapors.

To avoid unpleasant aftermaths, smoke pure-tobacco OLD GOLDS. Their clean, sun-ripened, natural-flavored tobaccos will be like honey to your THROAT. And they leave no objectionable odors either on your breath or clothing, or in the room.

HERE'S THE PROOF*

Open up a pack of OLD GOLDS and smell the tobacco. Do the same with any other cigarette. Judge for yourself which has the natural, pleasant, all-tobacco aroma. It's a favor to your family and friends, as well as to yourself, to smoke NATURAL-FLAVORED, pure-tobacco OLD GOLDS.

NOT A COUGH IN A CARLOAD

© P. Lorillard Co., Inc.

NO "ARTIFICIAL FLAVORS" TO TAINT THE BREATH . . . OR SCRATCH THE THRO

THIMBLE THEATER — BY SEGAR

ORDERLY. FIND OUT MORE ABOUT WHAT'S GOING ON IN THE THRONE ROOM
YES, CHIEF GENERAL
LOOK, CASTOR— THAT FELLOW IS LISTENING IN ON THE KING AND POPEYE
CHIEF GENERAL BUNZO IS A POLITICAL POWER—I FEAR HIM—HE WOULD ASSASSINATE ME IF I GAVE YOU HIS JOB
HE AIN'T GONER ASSASSINAKE YA WHILE I'M AROUN'
THAT ONE-EYED SAILOR IS TRYING TO GET YOUR JOB
OH, YEAH-? TAKE THIS MESSAGE TO THE EXECUTION DEPARTMENT
YESSIR
CHIEF GENERAL BUNZO HAS ORDERED ME TO REMOVE YOUR HEAD
I THOUGHT SO
BLOW ME DOWN! I GETS A KICK OUTTA THAT
GO TELL YER CHIEF THAT ME HEAD IS GONER STAY WHERE IT IS PERNAMENT
8-18

BRINGING UP FATHER — BY GEORGE McMANUS

THIS RAINY WEATHER IS DRIVIN' ME OFF ME NOODLE - I'VE BEEN IN DOORS THREE DAYS BUT NOW - I'M GOIN' OUT
MAGGIE-KIN I GO OUT?
NO ONE BUT A FOOL WOULD GO OUT IN SUCH WEATHER GO TO YOUR ROOM
PARDON ME-MAAM- BUT MR. DE PEYSTER IS CALLING TO SEE YOU.
SEND THE FOOL IN-
SHUT UP!
YES, SIR.
5/18

TILLIE THE TOILER — BY RUSS WESTOVER

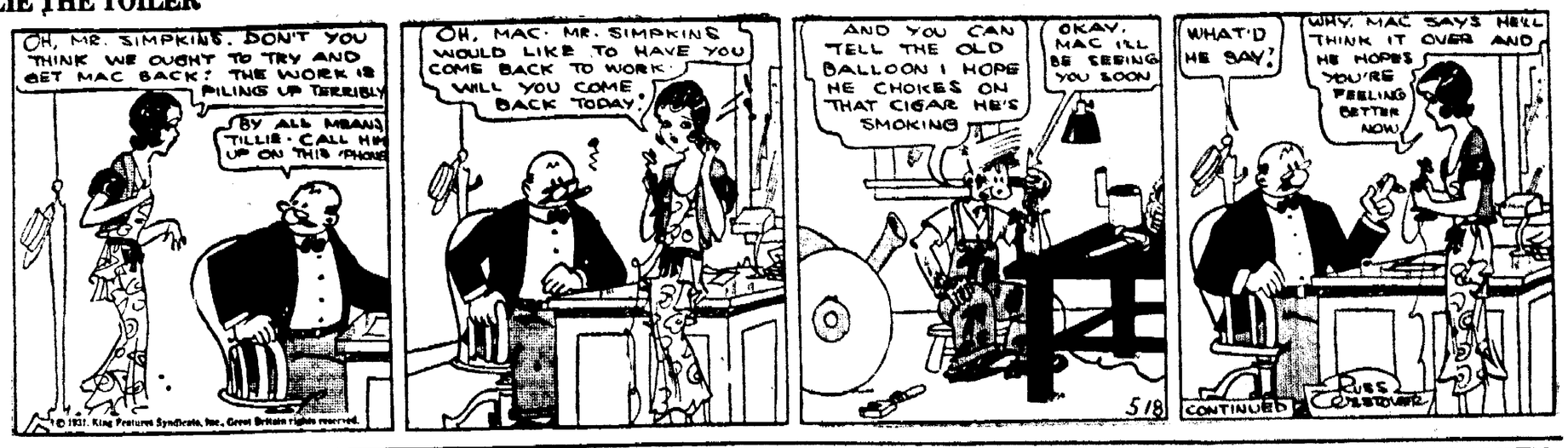
OH, MR. SIMPKINS. DON'T YOU THINK WE OUGHT TO TRY AND GET MAC BACK? THE WORK IS PILING UP TERRIBLY
BY ALL MEANS TILLIE - CALL HIM UP ON THIS 'PHONE
OH, MAC - MR. SIMPKINS WOULD LIKE TO HAVE YOU COME BACK TO WORK. WILL YOU COME BACK TODAY.
AND YOU CAN TELL THE OLD BALLOON I HOPE HE CHOKES ON THAT CIGAR HE'S SMOKING
OKAY, MAC I'LL BE SEEING YOU SOON
WHAT'D HE SAY?
WHY, MAC SAYS HE'LL THINK IT OVER AND HE HOPES YOU'RE FEELING BETTER NOW.
CONTINUED

THE GUMPS — BY SIDNEY SMITH

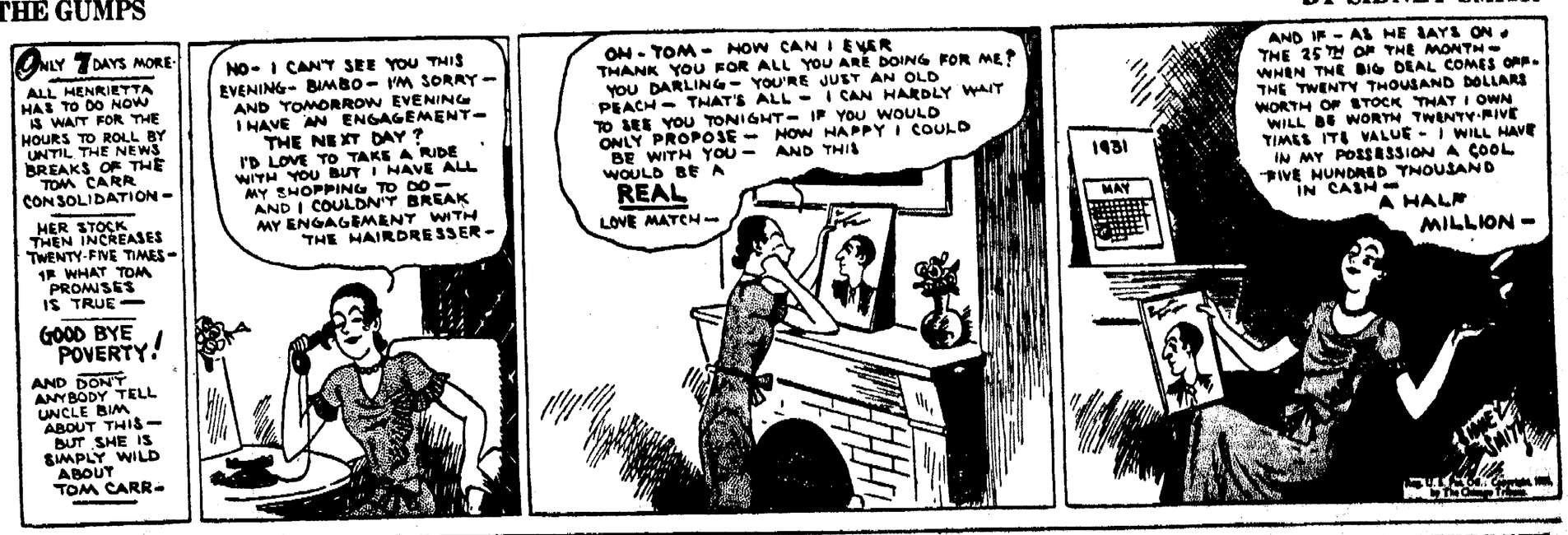
ONLY 7 DAYS MORE- ALL HENRIETTA HAS TO DO NOW IS WAIT FOR THE HOURS TO ROLL BY UNTIL THE NEWS BREAKS OF THE TOM CARR CONSOLIDATION—
HER STOCK THEN INCREASES TWENTY-FIVE TIMES- IF WHAT TOM PROMISES IS TRUE—
GOOD BYE POVERTY!
AND DON'T ANYBODY TELL UNCLE BIM ABOUT THIS— BUT SHE IS SIMPLY WILD ABOUT TOM CARR-
NO- I CAN'T SEE YOU THIS EVENING- BIMBO- I'M SORRY— AND TOMORROW EVENING I HAVE AN ENGAGEMENT— THE NEXT DAY? I'D LOVE TO TAKE A RIDE WITH YOU BUT I HAVE ALL MY SHOPPING TO DO— AND I COULDN'T BREAK MY ENGAGEMENT WITH THE HAIRDRESSER-
OH - TOM - HOW CAN I EVER THANK YOU FOR ALL YOU ARE DOING FOR ME? YOU DARLING - YOU'RE JUST AN OLD PEACH - THAT'S ALL - I CAN HARDLY WAIT TO SEE YOU TONIGHT - IF YOU WOULD ONLY PROPOSE - HOW HAPPY I COULD BE WITH YOU - AND THIS WOULD BE A REAL LOVE MATCH—
AND IF - AS HE SAYS ON THE 25TH OF THE MONTH - WHEN THE BIG DEAL COMES OFF - THE TWENTY THOUSAND DOLLARS WORTH OF STOCK THAT I OWN WILL BE WORTH TWENTY-FIVE TIMES ITS VALUE - I WILL HAVE IN MY POSSESSION A COOL FIVE HUNDRED THOUSAND IN CASH— A HALF MILLION—
1931
MAY

JUST KIDS — BY AD CARTER

MOM - YUH SEEN ANGELICA O'TOOLE - NOW WHAT DO YUH THINK OF HER - IF I MAY ASK?
I THINK SHE'S A DARLING LITTLE MINX AND I WANT YOU TO BRING HER OVER OFTEN
AND YOU LIKE HER QUITE A LOT YOURSELF - IF I MAY ASK?
YEH - SHE'S ANRIGHT
NOW LOOK ME IN THE EYE - DON'T YOU LIKE HER A WHOLE LOT? - MY APPLE DUMPLING ALWAYS TELLS ME THE TRUTH
YES - MOM - I LIKE PEGGY MADAM SAYS - I LIKE HER DANDY!
BUT DON'T FERGIT THAT YOU'LL ALLUS BE MY VERY BEST GIRL!

POLLY AND HER PALS — BY CLIFF STERRETT

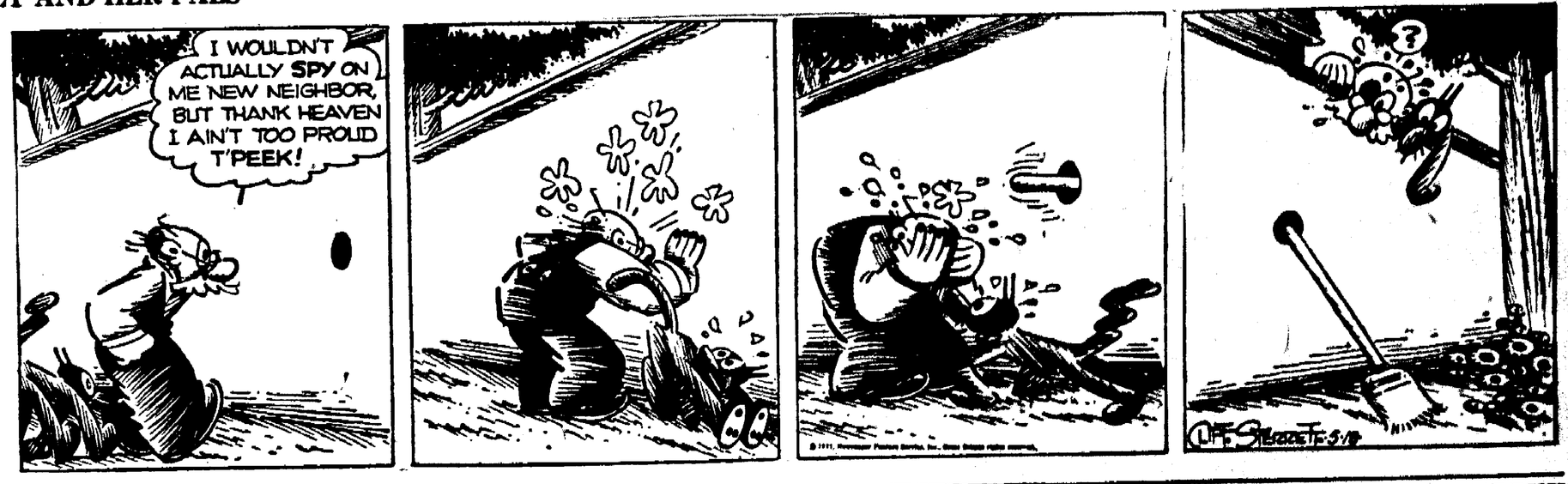

KRAZY KAT — BY HERRIMAN

BUT, MRS KWEKK WEKK, I RILLY CANT COME OUT - I AM IN A STATE OF UNDRESSED DISABBEMINT.
BUT YOU MUST COME OUT, I HAVE SOMETHING TO TELL YOU.
VERY WELL
WELL, HIDE BOTH YOUR EYES, AND I'LL GET DRESSED AND COME OUT.
OKE -

TOOTS AND CASPER — BY JIMMY MURPHY

THE STORY SO FAR--
SEVEN WEEKS AGO COLONEL HOOFER'S WIFE, SOPHIE, MYSTERIOUSLY DISAPPEARED FROM HER HOME AND SECRETLY ENTERED A SANITARIUM WHERE SHE HAD HER FACE REMODELED BY A PLASTIC SURGEON— THE OPERATION WAS A GREAT SUCCESS...
THIS IS SOPHIE HOOFER AS SHE LOOKED SEVEN WEEKS AGO
AND THIS IS SOPHIE HOOFER TODAY WITH HER NEW FACE
"SOPHIE", NOW REGISTERED AT THE HOTEL ELSWELLO UNDER THE NAME OF "MISS MEADOWS", IS CARRYING ON A FLIRTATION WITH HER HUSBAND, WHO HAS SO FAR FAILED TO RECOGNIZE HER....
I GUESS MY WIFE FLEW THE COOP FOR KEEPS, CASPER! I'M GIVING UP HOPES OF EVER HAVING HER WITH ME AGAIN, AND I'M CERTAINLY AT A LOSS TO UNDERSTAND WHY SHE WENT AWAY=
IF SHE EVER COMES BACK AND CATCHES YOU DASHING AROUND WITH THAT MISS MEADOWS YOU'LL BE A GONE GOOSE, COLONEL HOOFER!
WELL, SOPHIE OUGHT TO KNOW BETTER THAN TO LET A FINE LOOKING HUSBAND LIKE ME RUN AROUND LOOSE! SHE'D APPRECIATE ME A WHOLE LOT MORE IF SHE ONLY KNEW HOW THE CHARMING MISS MEADOWS IS MAKING A PLAY FOR ME!
HERE COMES COLONEL HOOFER NOW! I'LL MAKE VIOLENT LOVE TO HIM TODAY! I'LL PUT HIM TO THE TEST! I'LL FIND OUT WHETHER HE'S
COME ON, MISS MEADOWS!

ANNIE ROONEY

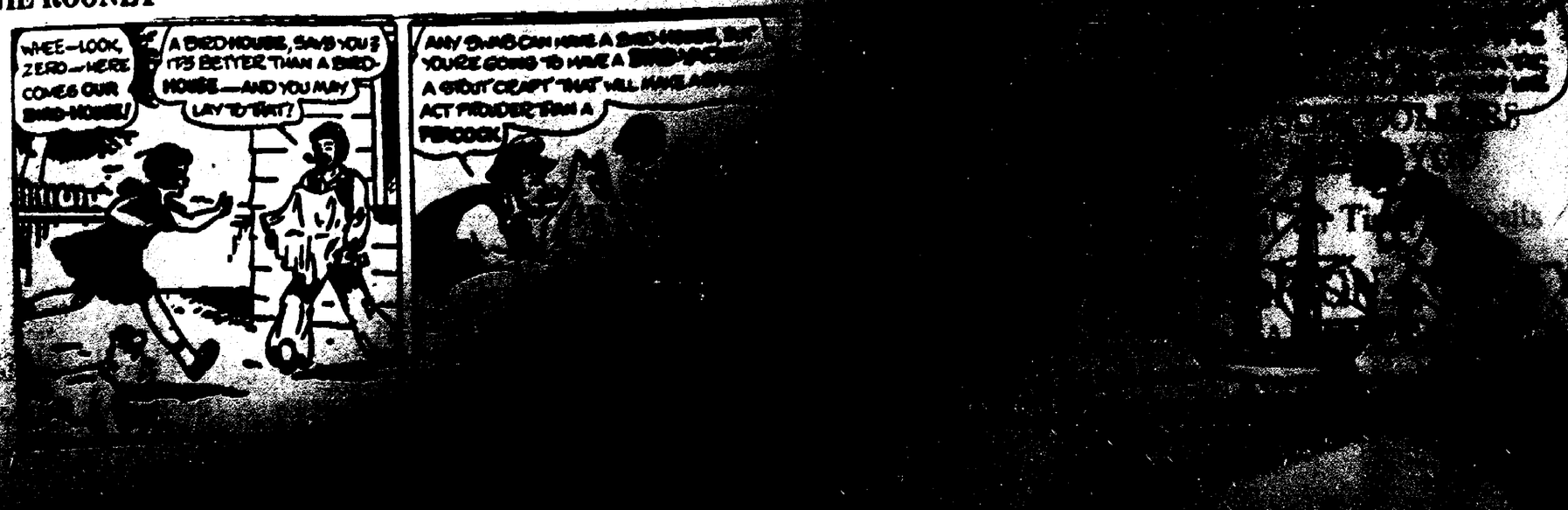
WHEE—LOOK, ZERO—HERE COMES OUR BIRD-HOUSE!
A BIRD HOUSE, SAID YOU? IT'S BETTER THAN A BIRD-HOUSE—AND YOU MAY LAY TO THAT!
ANY DUMB CON HAS A BIRD-HOUSE, BUT YOU'RE GOING TO HAVE A
A STOUT CRAFT THAT WILL
ACT PROUDER THAN A
PEACOCK